

BALLOT 1: Tailored collar OR shawl collar

Tailored collar:

- Must have a separate collar from front, in one or many pieces.
- Must have a joined notch between collar and lapel –could be of any shape and any position.
- Lapel can be cut as a separate piece or not cut as a separate piece.
- Any shape, any orientation is ok and insertion is ok.
- Lapel can roll or not roll, collar can roll or not roll.
- Collar and/or lapel can have slits.

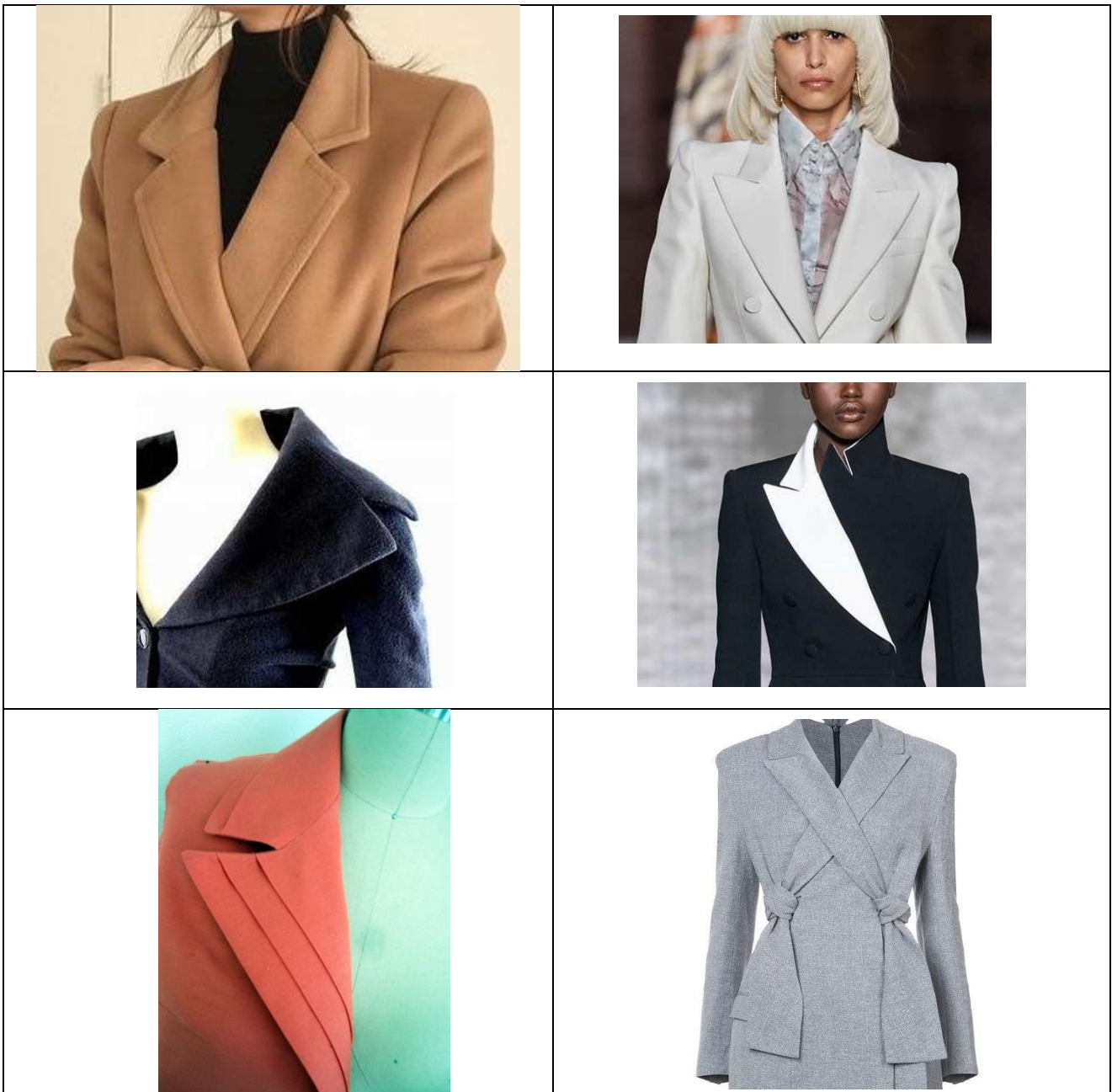
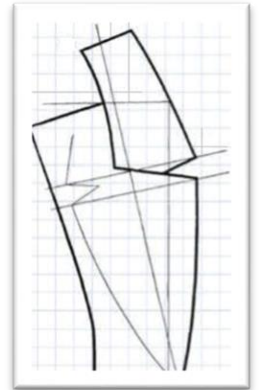

Shawl collar:

- Collar must NOT be cut as a separate piece, must be part of the front. Must have a corner junction at the shoulder and neckline.

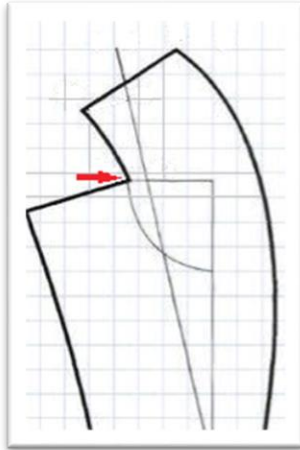

- Collar can roll or not roll, collar can have slits.
- Any shape, any size, any orientation is ok, and insertion is ok.



BALLOT 2: 2 patch pockets OR 2 welt pockets

Patch pocket (with or without flap):

- Separate piece or pieces attached externally on the garment.
- No pieces of the pocket itself (or flap) can be inserted in the garment or garment seams.
- Any shape, any size, any position, any orientation is ok, insertion is ok.
- Pocket function - must be able to easily take a normal sized cell phone without falling out.



Welt pocket (with or without flap):

- Must be created with one or more separate welt/reece.
- The entire pocket must be inserted into a cut slit on the outside of the garment
Not inserted in any seams.
- Must be incrustated and have a minimum of 2 corners.
- Any shape, any size, any position, any orientation is ok, insertion is ok.
- Pocket function - must be able to easily take a normal sized phone without falling out.



BALLOT 3: Vent OR slit

Vent:

- Must open and be finished by facing or lining.
- Any shape, any size, any position, any orientation is ok, insertion is ok.
- Minimum of one, no maximum.
- Can be located anywhere on the coat.



Slit:

- Must open and be finished by facing or lining.
- Any shape, any size, any position, any orientation is ok, insertion is ok.
- Minimum of one, no maximum.
- Can be located anywhere on the coat.

