

NO.	ISSUED FOR:	DATE
1	ISSUED FOR 50% REVIEW	MAY. 26, 2022
2	ISSUED FOR 75% REVIEW	JUNE, 30, 2022
3	ISSUED FOR 99% REVIEW	NOV. 18, 2022

GENERAL NOTES:
FOR EDUCATIONAL PURPOSES ONLY

- A1 – ISOMETRIC
- A2 – FLOOR PLAN
- A3 – FLOOR JOIST PLAN
- A4 – ROOF FRAMING PLAN
- A5 – FRONT ELEVATION
- A6 – LEFT SIDE ELEVATION
- A7 – REAR ELEVATION
- A8 – RIGHT SIDE ELEVATION
- A9 – SECTION
- A10 – SECTION
- A11 – SECTION
- A12 – DETAILS
- A13 – DETAILS
- A14 – DETAILS
- A15 – DETAILS
- A16 – DETAILS
- A17 – DETAILS
- A18 – DETAILS
- A18 – DETAILS
- A19 – DETAILS
- A20 – DETAILS



CLIENT NAME:
SKILLS CANADA

PROJECT NAME:
NATIONAL CARPENTRY POST
SECONDARY

DRAWING TITLE:
ISOMETRIC

DATE: MAY. 2022 SHEET No.

DRAWN BY: JAVA

SCALE: NOT TO SCALE

A1

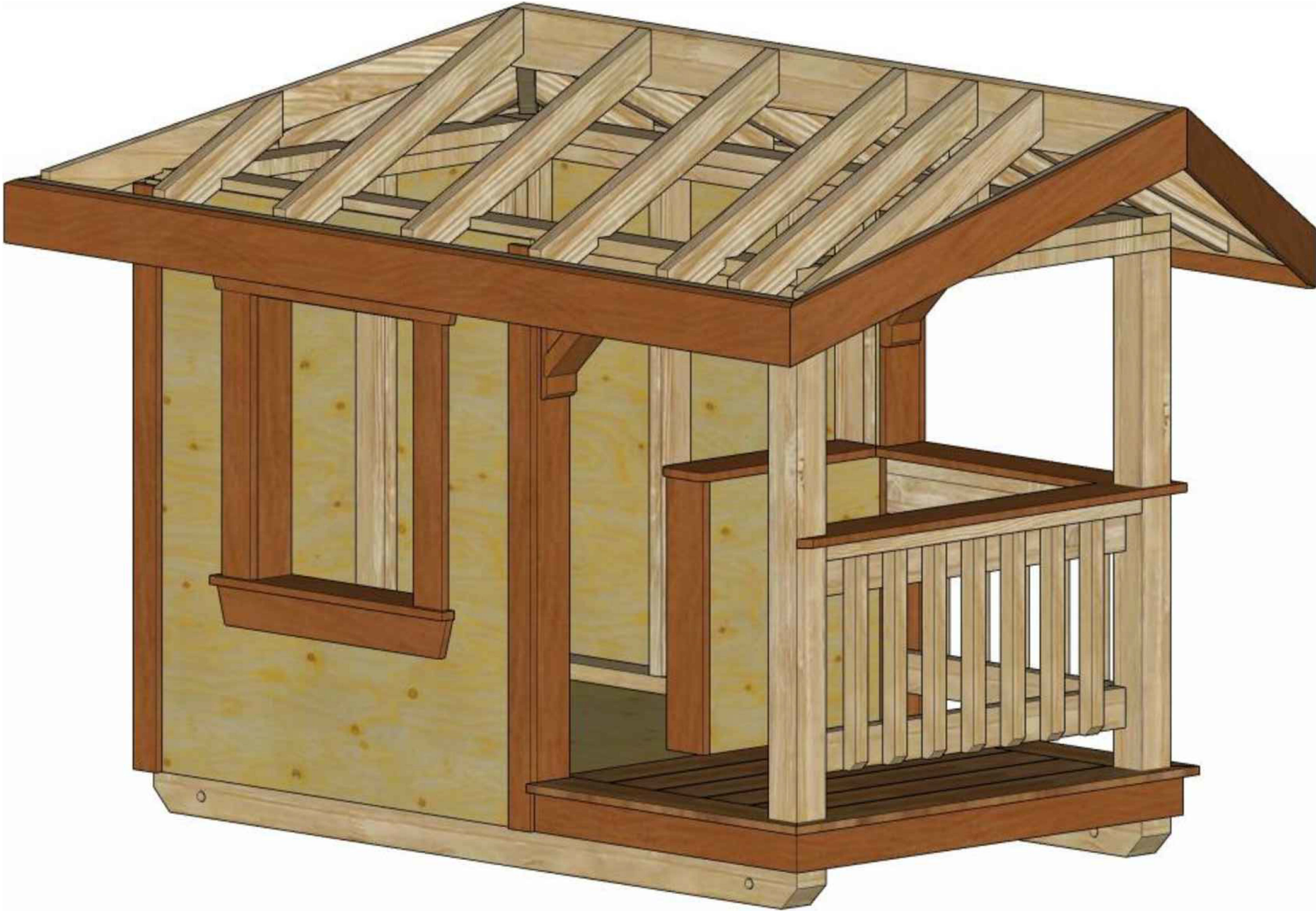

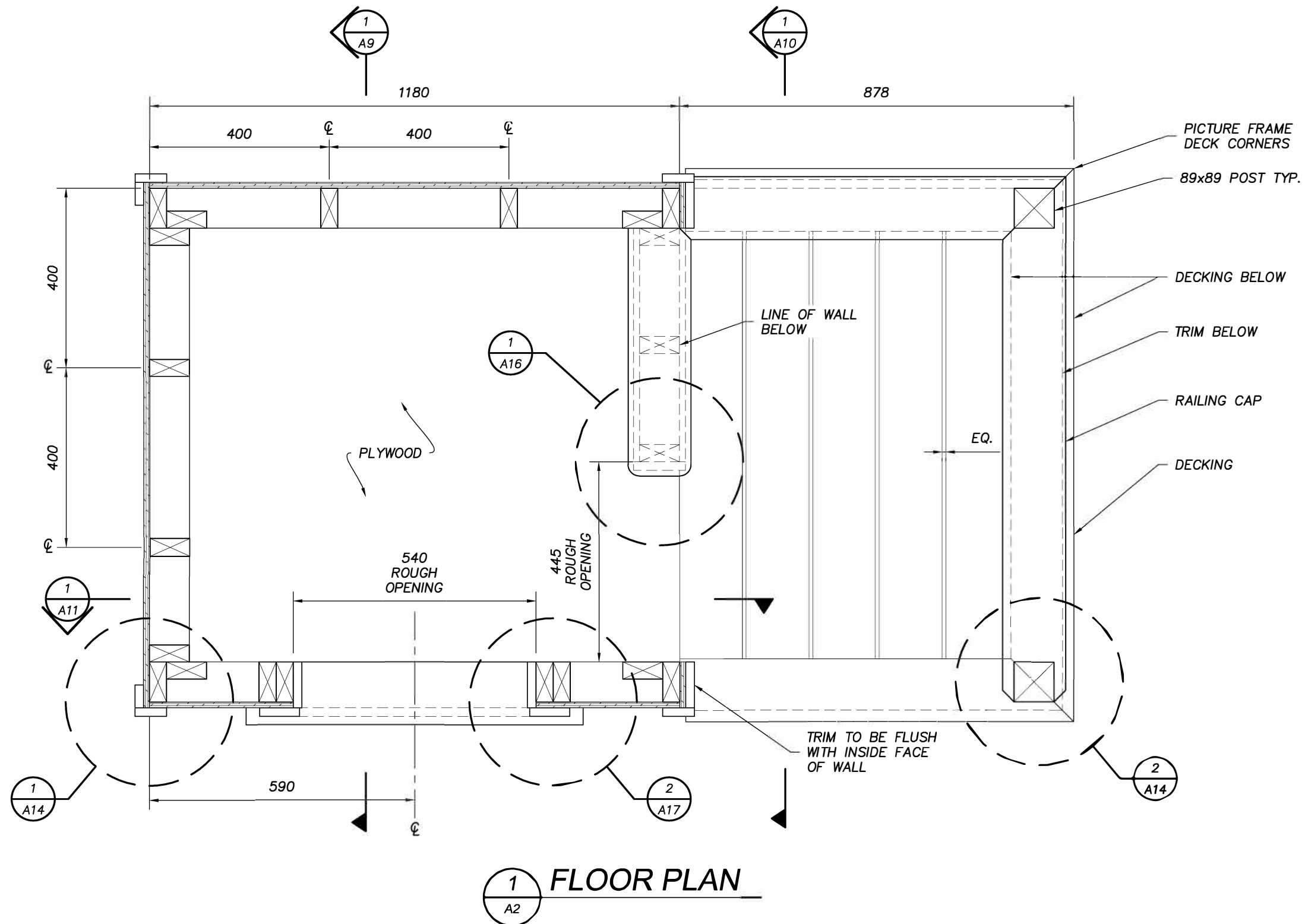

NO.	ISSUED FOR:	DATE
1	ISSUED FOR 50% REVIEW	MAY. 26, 2022
2	ISSUED FOR 75% REVIEW	JUNE, 30, 2022
3	ISSUED FOR 99% REVIEW	NOV. 18, 2022

GENERAL NOTES:
FOR EDUCATIONAL PURPOSES ONLY

1. ALL SHEATHING STOCK TO BE VERIFIED ON SITE.
2. WALL FRAMING = 38x89
3. FINISH/SOFTEN ALL EXPOSED EDGES.
4. ALL FRAMING AT 400 O/C.
5. ALL DIMENSIONS TO FRAMING.
6. ALL FASTENING FOR THIS PROJECT TO BE AS PER THE NATIONAL BUILDING CODE.



CLIENT NAME:
SKILLS CANADA

PROJECT NAME:
**NATIONAL CARPENTRY POST
SECONDARY**

DRAWING TITLE:
FLOOR PLAN

DATE: MAY. 2022 SHEET No.
DRAWN BY: JAVA
SCALE: NOT TO SCALE

A2

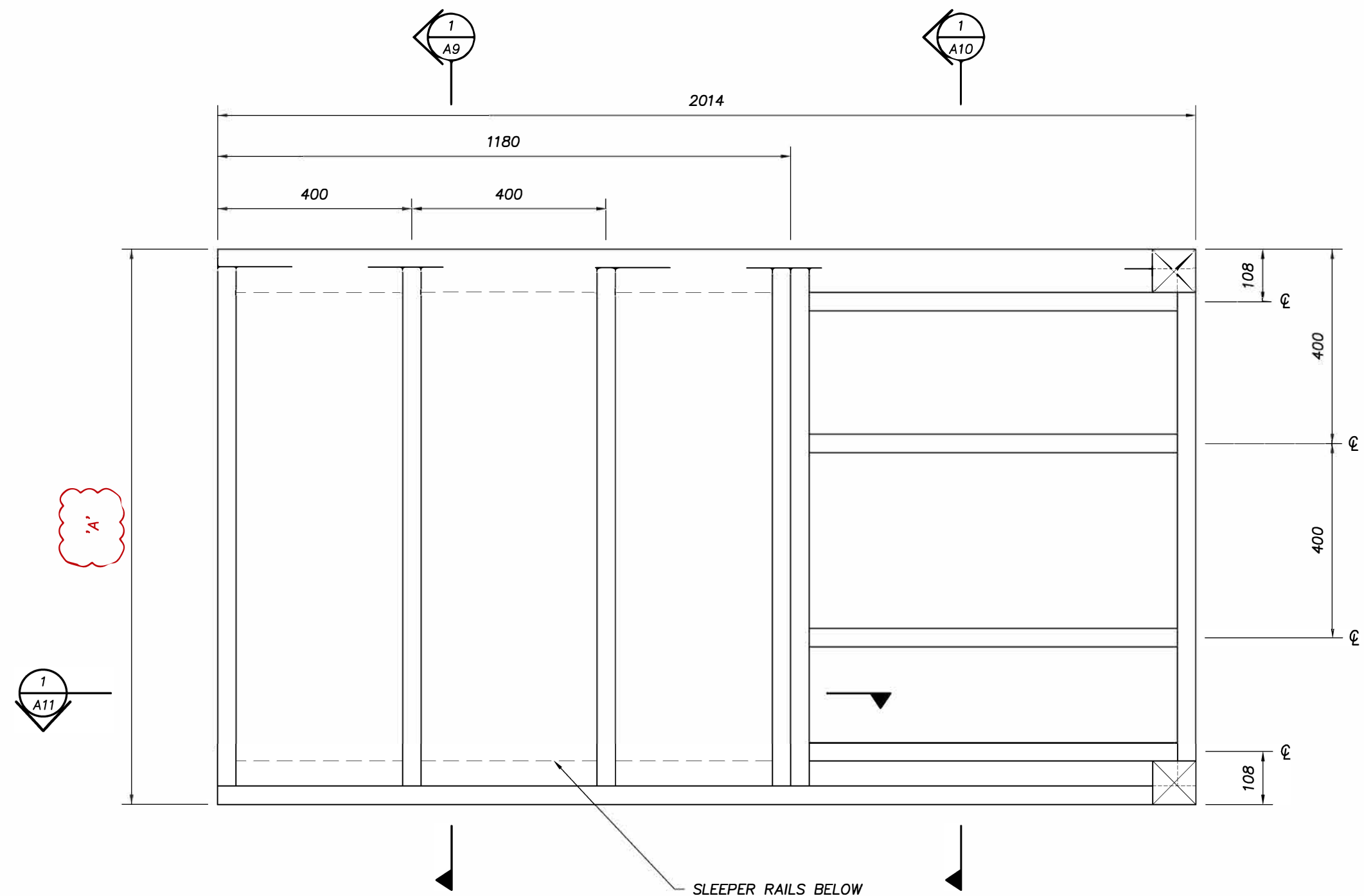

1
A3

FLOOR JOIST PLAN

NO.	ISSUED FOR:	DATE
1	ISSUED FOR 50% REVIEW	MAY. 26, 2022
2	ISSUED FOR 75% REVIEW	JUNE, 30, 2022
3	ISSUED FOR 99% REVIEW	NOV. 18, 2022

GENERAL NOTES:
FOR EDUCATIONAL PURPOSES ONLY



CLIENT NAME:
SKILLS CANADA

PROJECT NAME:
NATIONAL CARPENTRY POST
SECONDARY

DRAWING TITLE:
FLOOR JOIST PLAN

DATE: MAY. 2022	SHEET No. A3
DRAWN BY: JAVA	
SCALE: NOT TO SCALE	

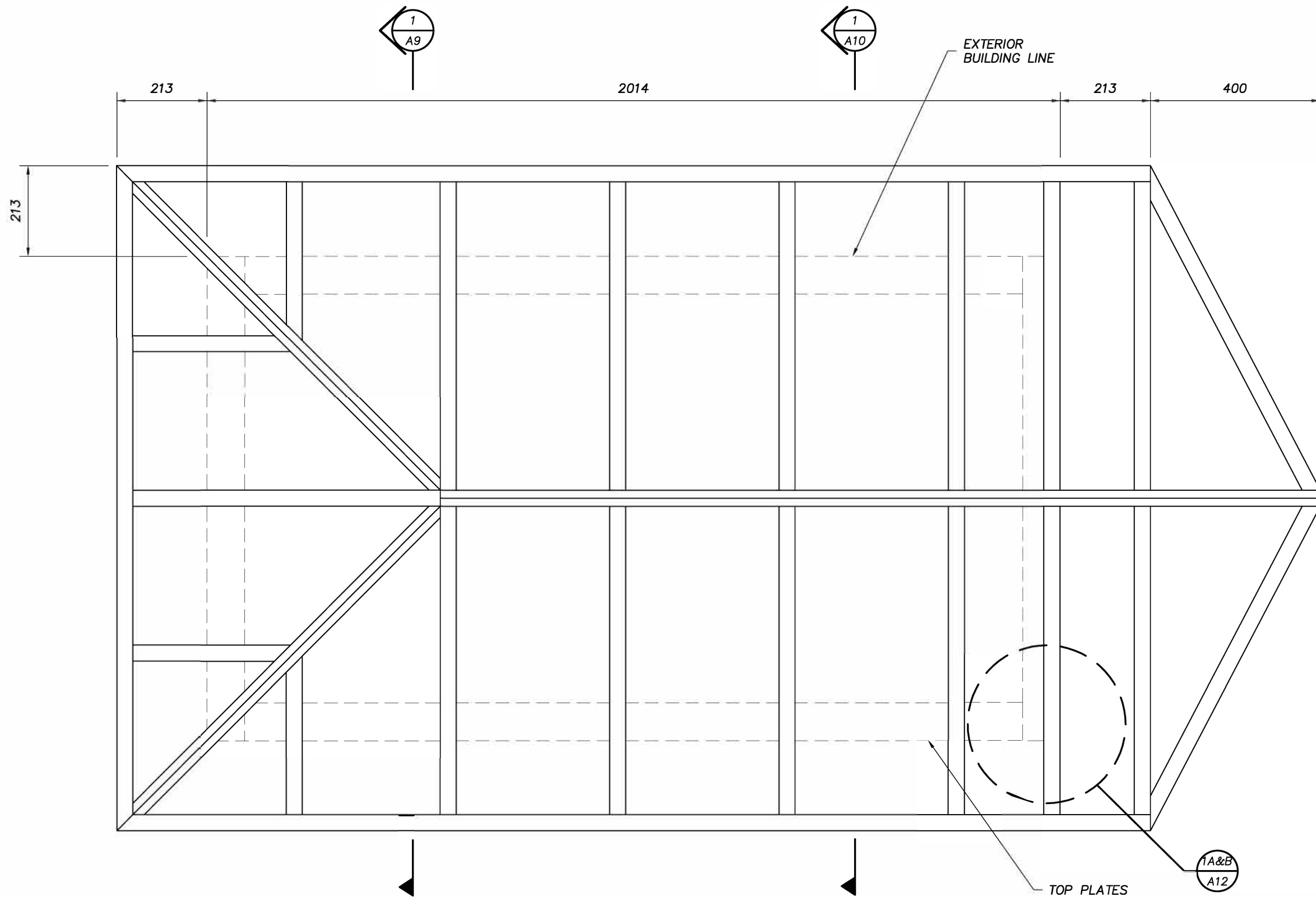

1
A4

ROOF FRAMING PLAN

NO.	ISSUED FOR:	DATE
1	ISSUED FOR 50% REVIEW	MAY. 26, 2022
2	ISSUED FOR 75% REVIEW	JUNE, 30, 2022
3	ISSUED FOR 99% REVIEW	NOV. 18, 2022

- GENERAL NOTES:**
FOR EDUCATIONAL PURPOSES ONLY
1. NO SHEATHING FOR ROOF
 2. RIDGE AND HIP STOCK = 38x140
 3. HIPS AND RIDGES TO BE BACK-BEVELLED; NOT DROPPED



CLIENT NAME:
SKILLS CANADA

PROJECT NAME:
**NATIONAL CARPENTRY POST
SECONDARY**

DRAWING TITLE:
ROOF FRAMING PLAN

DATE: MAY. 2022 | SHEET No. **A4**

DRAWN BY: JAVA

SCALE: NOT TO SCALE

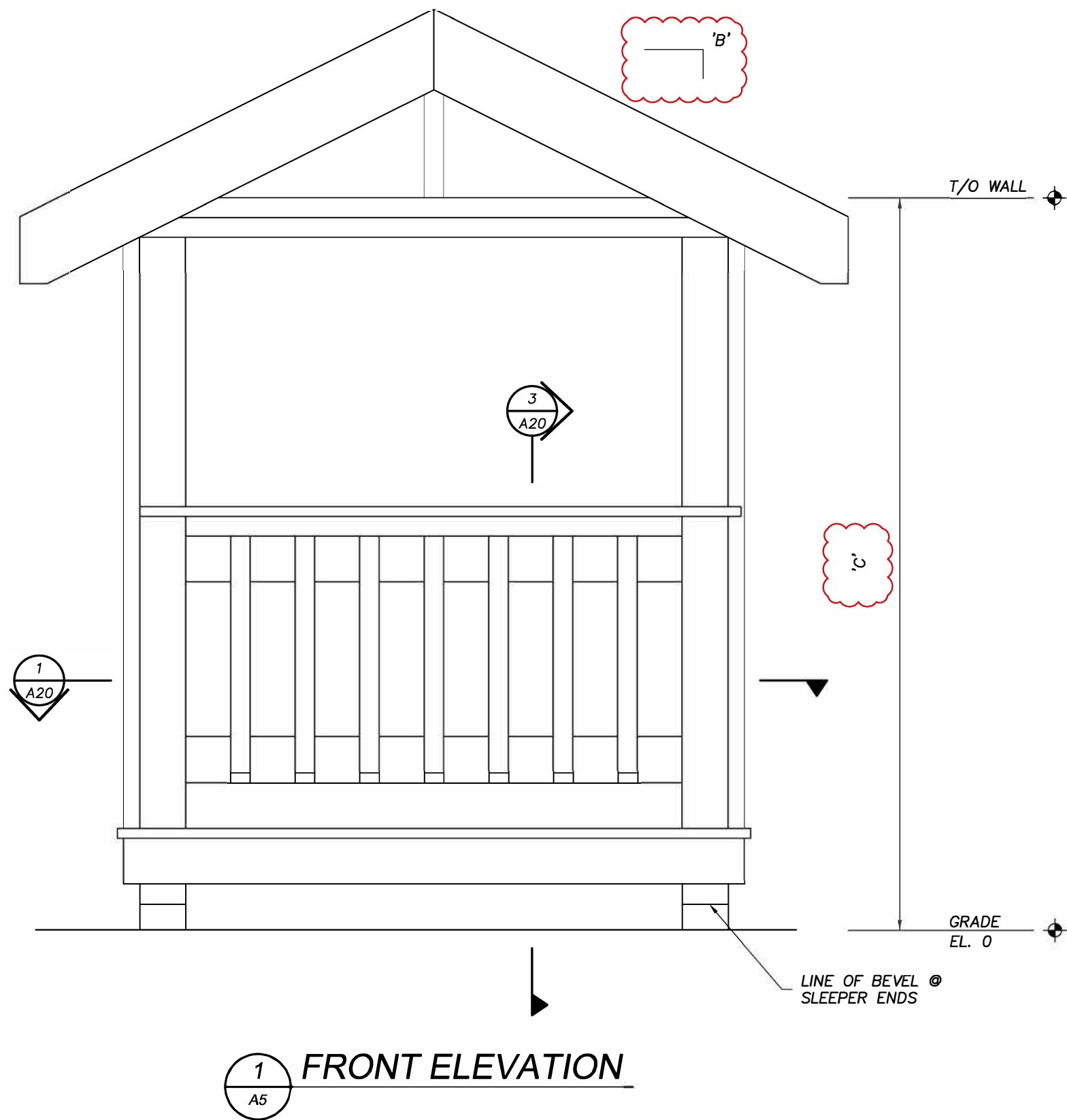

1
A5

FRONT ELEVATION

NO.	ISSUED FOR:	DATE
1	ISSUED FOR 50% REVIEW	MAY. 26, 2022
2	ISSUED FOR 75% REVIEW	JUNE, 30, 2022
3	ISSUED FOR 99% REVIEW	NOV. 18, 2022

GENERAL NOTES:
FOR EDUCATIONAL PURPOSES ONLY

1. T/O = TOP OF



CLIENT NAME:
SKILLS CANADA

PROJECT NAME:
**NATIONAL CARPENTRY POST
SECONDARY**

DRAWING TITLE:
FRONT ELEVATION

DATE: MAY. 2022
DRAWN BY: JAVA
SCALE: NOT TO SCALE

SHEET No.

A5

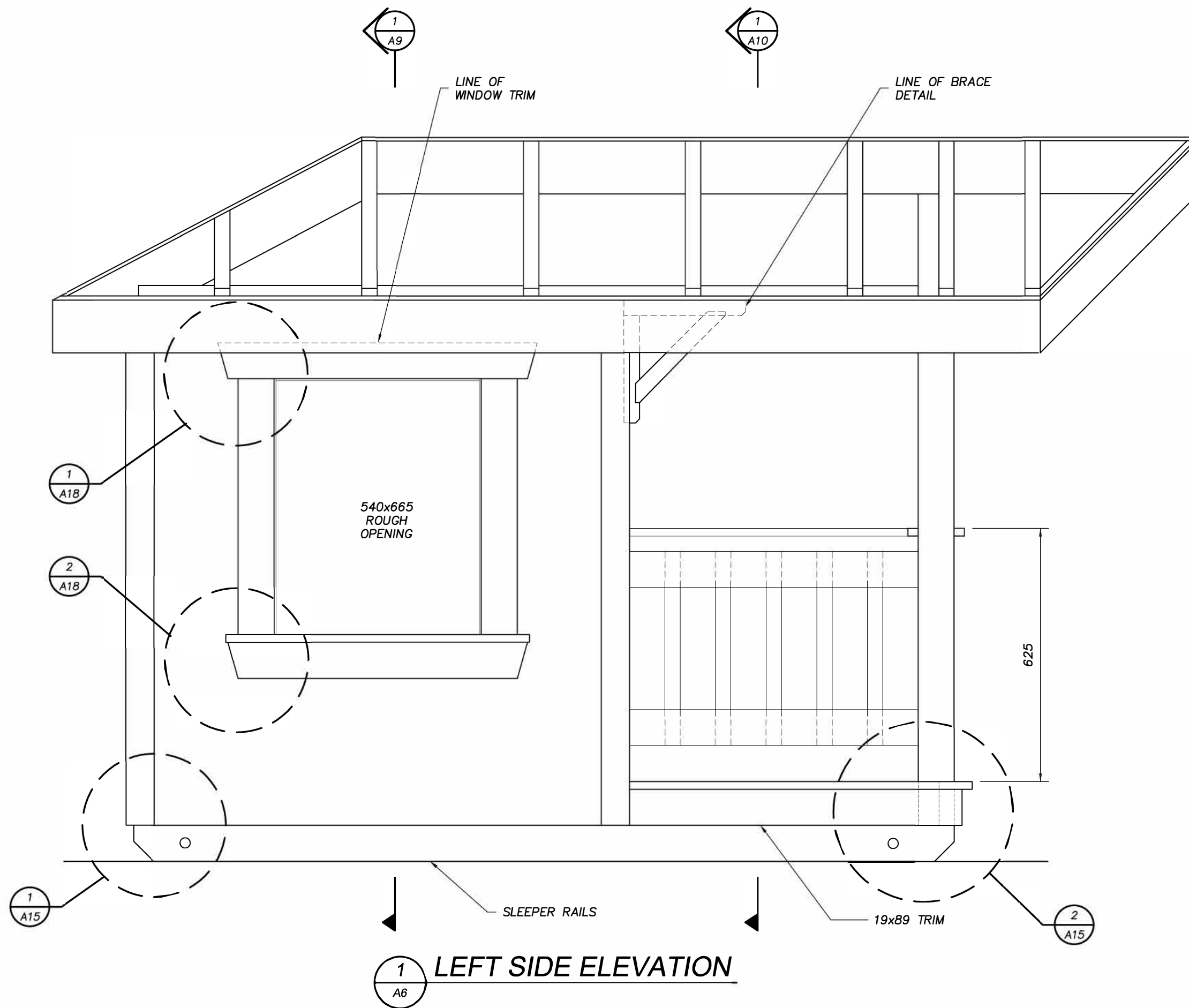

1
A6

LEFT SIDE ELEVATION

NO.	ISSUED FOR:	DATE
1	ISSUED FOR 50% REVIEW	MAY. 26, 2022
2	ISSUED FOR 75% REVIEW	JUNE, 30, 2022
3	ISSUED FOR 99% REVIEW	NOV. 18, 2022

GENERAL NOTES:
FOR EDUCATIONAL PURPOSES ONLY



CLIENT NAME:
SKILLS CANADA

PROJECT NAME:
**NATIONAL CARPENTRY POST
SECONDARY**

DRAWING TITLE:
LEFT SIDE ELEVATION

DATE: MAY. 2022	SHEET No.
DRAWN BY: JAVA	A6
SCALE: NOT TO SCALE	

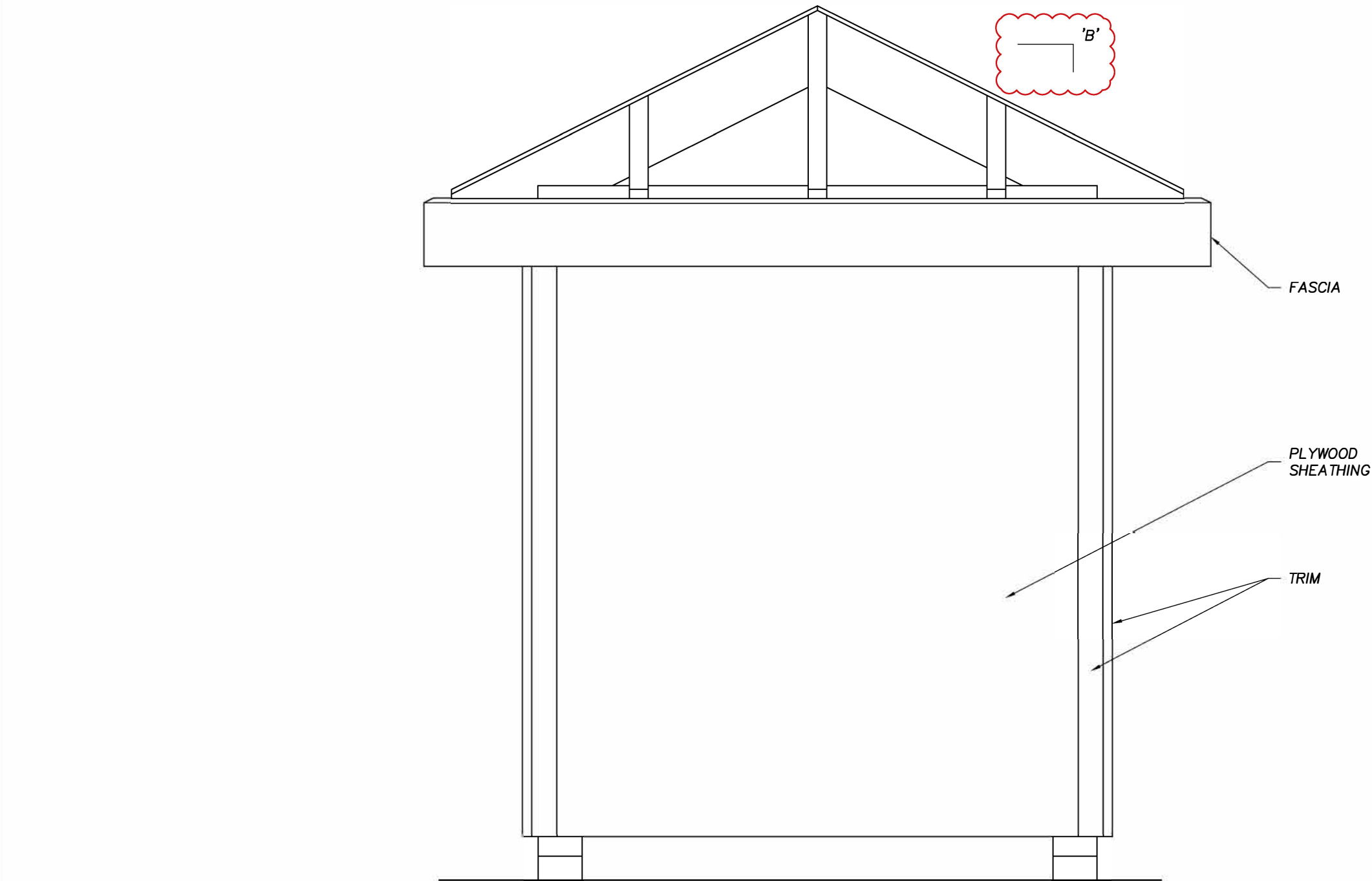

1 REAR ELEVATION
A7

NO.	ISSUED FOR:	DATE
1	ISSUED FOR 50% REVIEW	MAY. 26, 2022
2	ISSUED FOR 75% REVIEW	JUNE, 30, 2022
3	ISSUED FOR 99% REVIEW	NOV. 18, 2022

GENERAL NOTES:
FOR EDUCATIONAL PURPOSES ONLY



CLIENT NAME:
SKILLS CANADA

PROJECT NAME:
NATIONAL CARPENTRY POST
SECONDARY

DRAWING TITLE:
REAR ELEVATION

DATE: MAY. 2022	SHEET No.
DRAWN BY: JAVA	A7
SCALE: NOT TO SCALE	

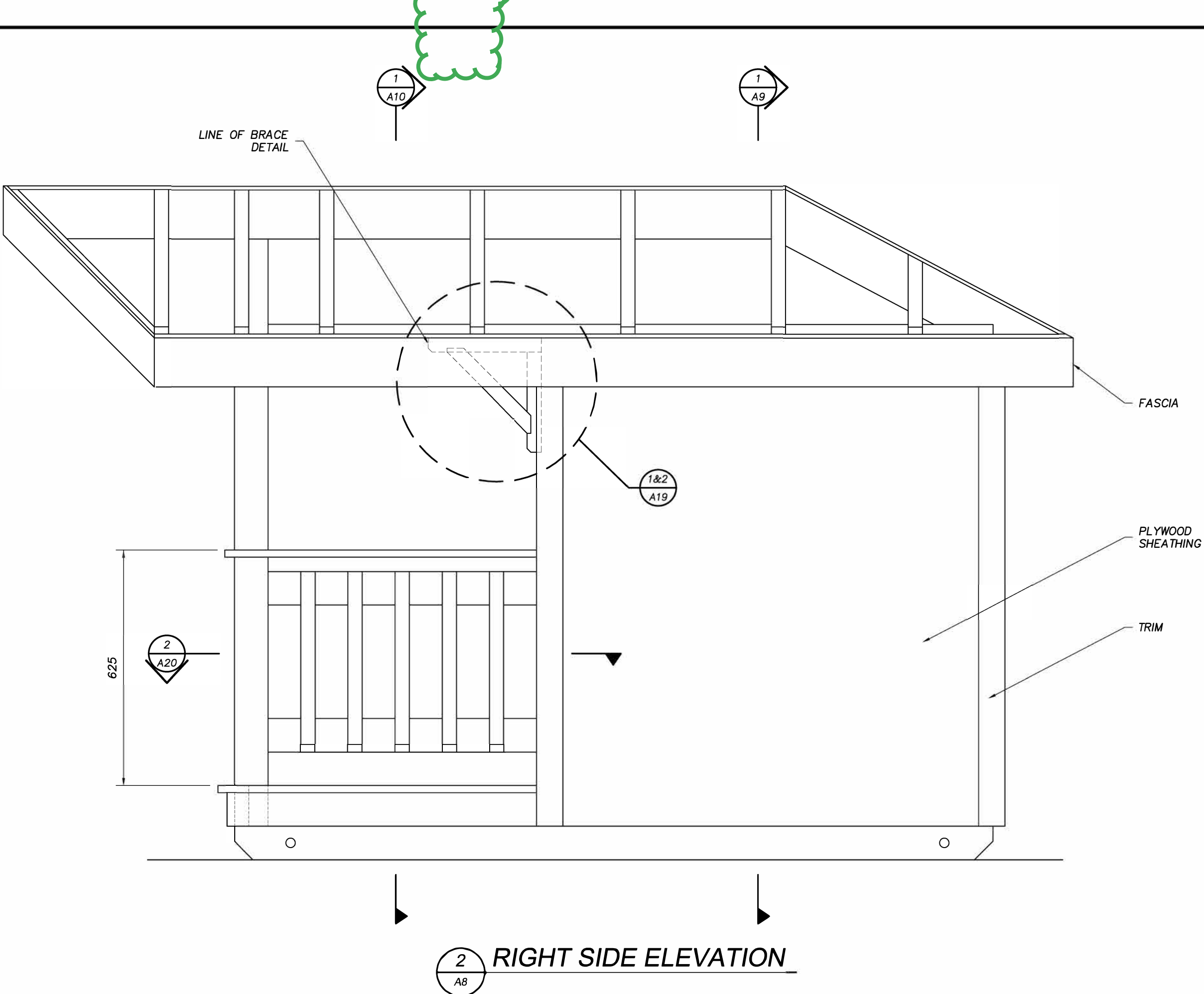

NO.	ISSUED FOR:	DATE
1	ISSUED FOR 50% REVIEW	MAY. 26, 2022
2	ISSUED FOR 75% REVIEW	JUNE, 30, 2022
3	ISSUED FOR 99% REVIEW	NOV. 18, 2022

GENERAL NOTES:
FOR EDUCATIONAL PURPOSES ONLY



CLIENT NAME:
SKILLS CANADA

PROJECT NAME:
NATIONAL CARPENTRY POST
SECONDARY

DRAWING TITLE:
RIGHT SIDE ELEVATION

DATE: MAY. 2022	SHEET No.
DRAWN BY: JAVA	A8
SCALE: NOT TO SCALE	

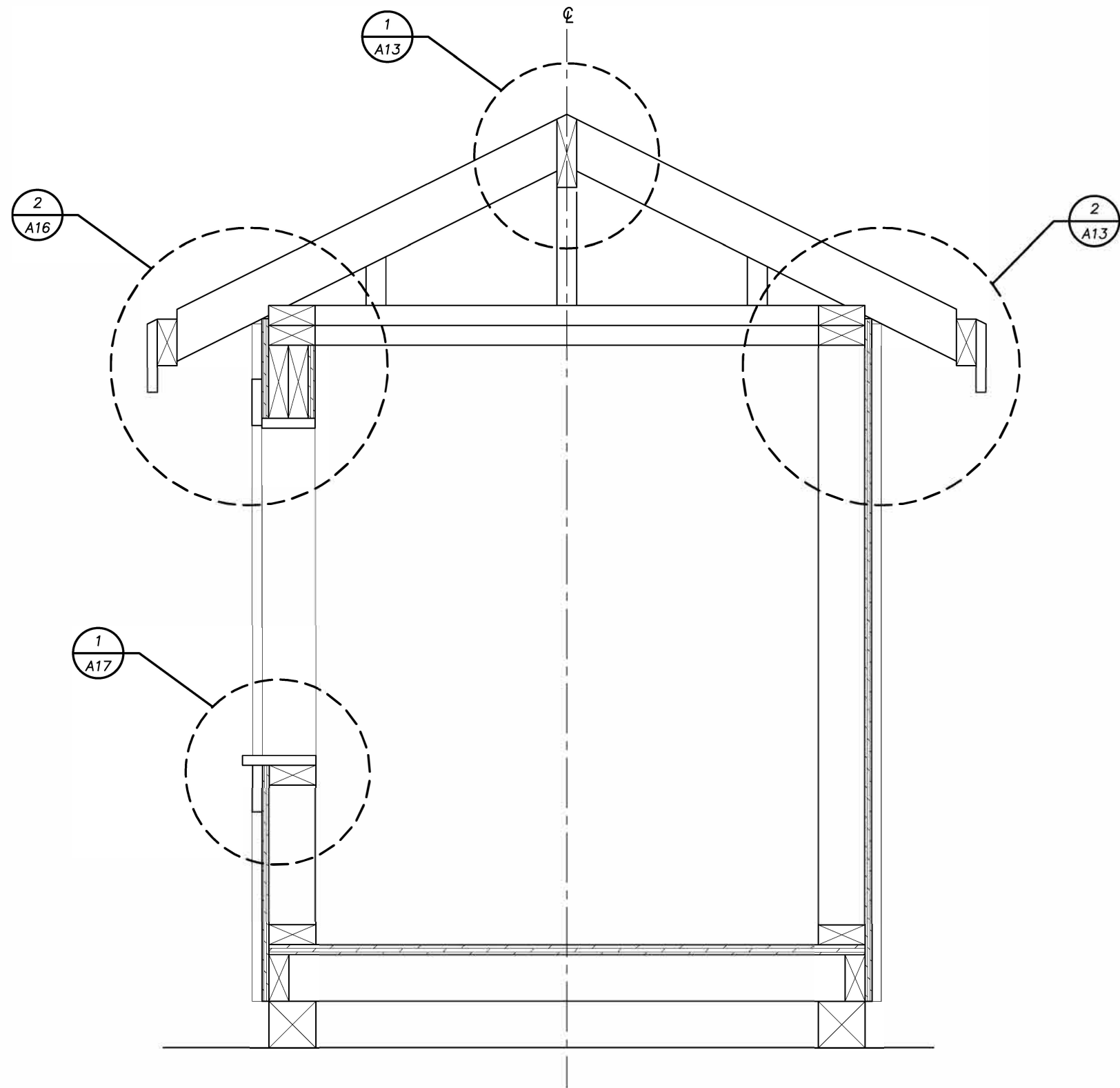

1 SECTION (A2, A3, A4, A6, A8)
A9

NO.	ISSUED FOR:	DATE
1	ISSUED FOR 50% REVIEW	MAY. 26, 2022
2	ISSUED FOR 75% REVIEW	JUNE, 30, 2022
3	ISSUED FOR 99% REVIEW	NOV. 18, 2022

GENERAL NOTES:
FOR EDUCATIONAL PURPOSES ONLY



CLIENT NAME:
SKILLS CANADA

PROJECT NAME:
NATIONAL CARPENTRY POST
SECONDARY

DRAWING TITLE:
SECTION

DATE: MAY. 2022	SHEET No.
DRAWN BY: JAVA	A9
SCALE: NOT TO SCALE	

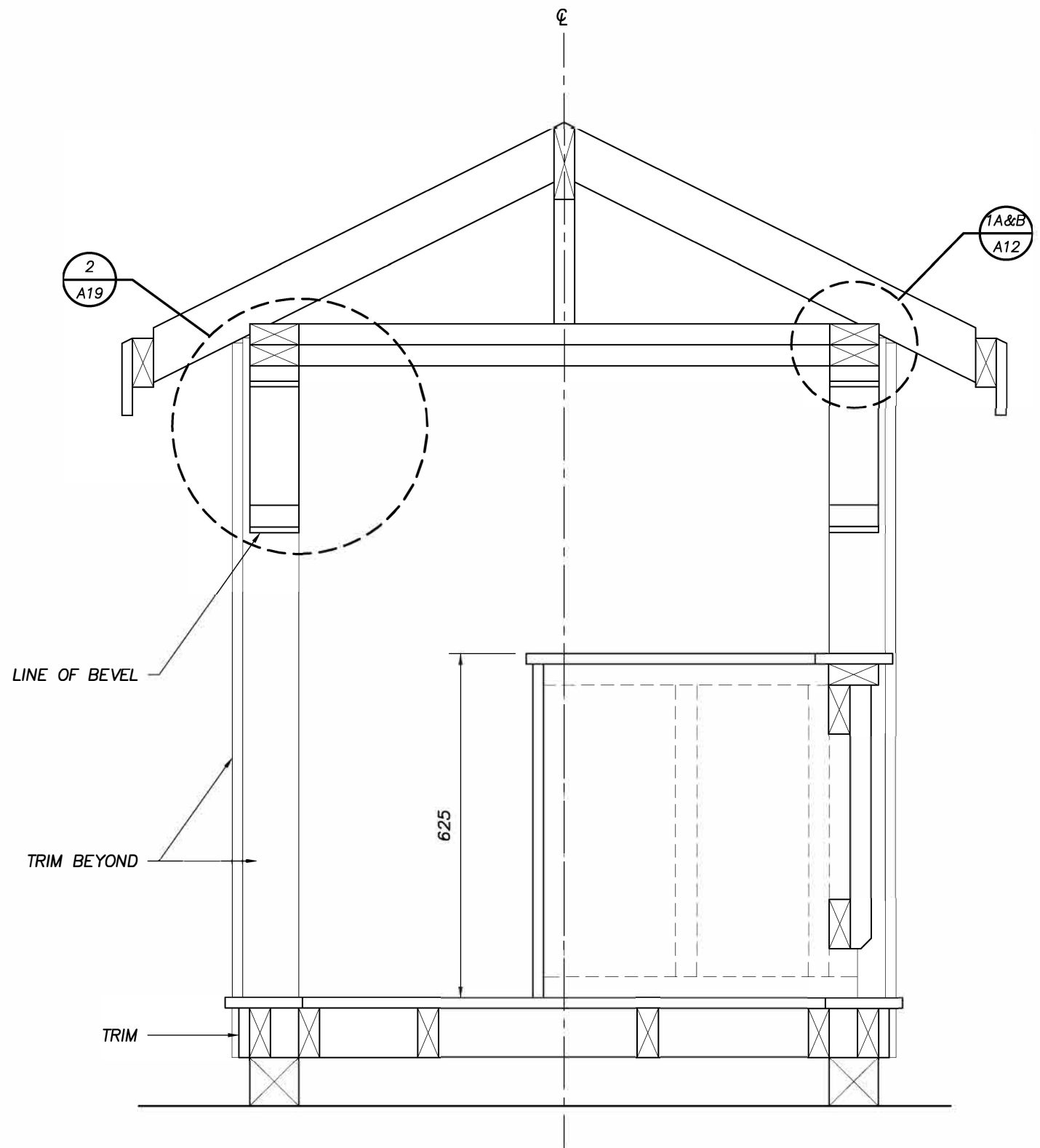

SECTION - EXCLUDING BACK
WALL (A2, A3, A4, A6, A8)

NO.	ISSUED FOR:	DATE
1	ISSUED FOR 50% REVIEW	MAY. 26, 2022
2	ISSUED FOR 75% REVIEW	JUNE, 30, 2022
3	ISSUED FOR 99% REVIEW	NOV. 18, 2022

GENERAL NOTES:
FOR EDUCATIONAL PURPOSES ONLY



CLIENT NAME:
SKILLS CANADA

PROJECT NAME:
NATIONAL CARPENTRY POST
SECONDARY

DRAWING TITLE:
SECTION

DATE: MAY. 2022
DRAWN BY: JAVA
SCALE: NOT TO SCALE

SHEET No.
A10

NO.	ISSUED FOR:	DATE
1	ISSUED FOR 50% REVIEW	MAY. 26, 2022
2	ISSUED FOR 75% REVIEW	JUNE, 30, 2022
3	ISSUED FOR 99% REVIEW	NOV. 18, 2022

GENERAL NOTES:
FOR EDUCATIONAL PURPOSES ONLY



CLIENT NAME:

SKILLS CANADA

PROJECT NAME:

NATIONAL CARPENTRY POST
SECONDARY

DRAWING TITLE:

SECTION

DATE:

MAY. 2022

SHEET No.

A11

DRAWN BY:

JAVA

SCALE:

NOT TO SCALE

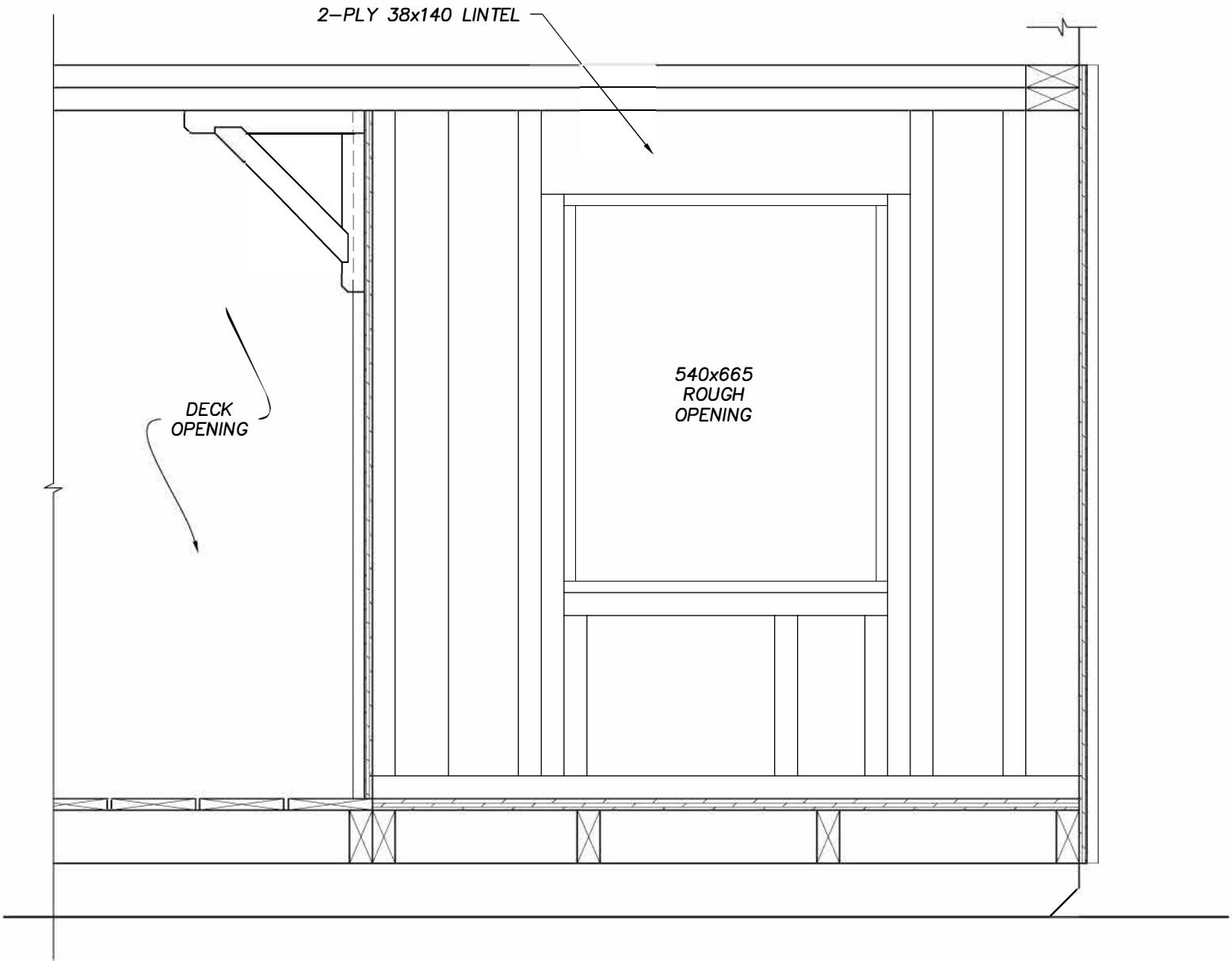

1

A11

SECTION (A2, A3)

NO.	ISSUED FOR:	DATE
1	ISSUED FOR 50% REVIEW	MAY. 26, 2022
2	ISSUED FOR 75% REVIEW	JUNE, 30, 2022
3	ISSUED FOR 99% REVIEW	NOV. 18, 2022

GENERAL NOTES:
FOR EDUCATIONAL PURPOSES ONLY



CLIENT NAME:
SKILLS CANADA

PROJECT NAME:
NATIONAL CARPENTRY POST
SECONDARY

DRAWING TITLE:
DETAILS

DATE: MAY. 2022
DRAWN BY: JAVA
SCALE: NOT TO SCALE

SHEET No.
A12

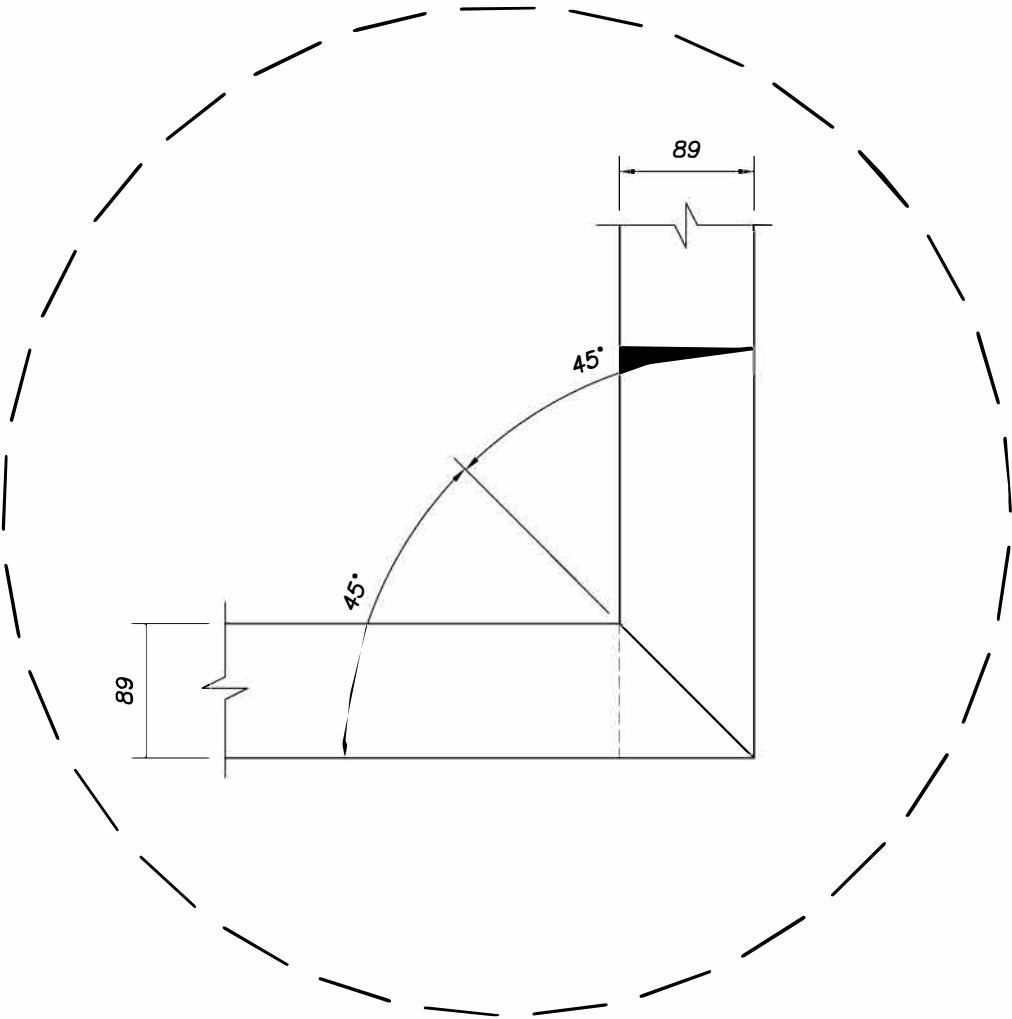

PLAN OF LOWER TOP PLATE
CONNECTION AT POSTS

1A
A10

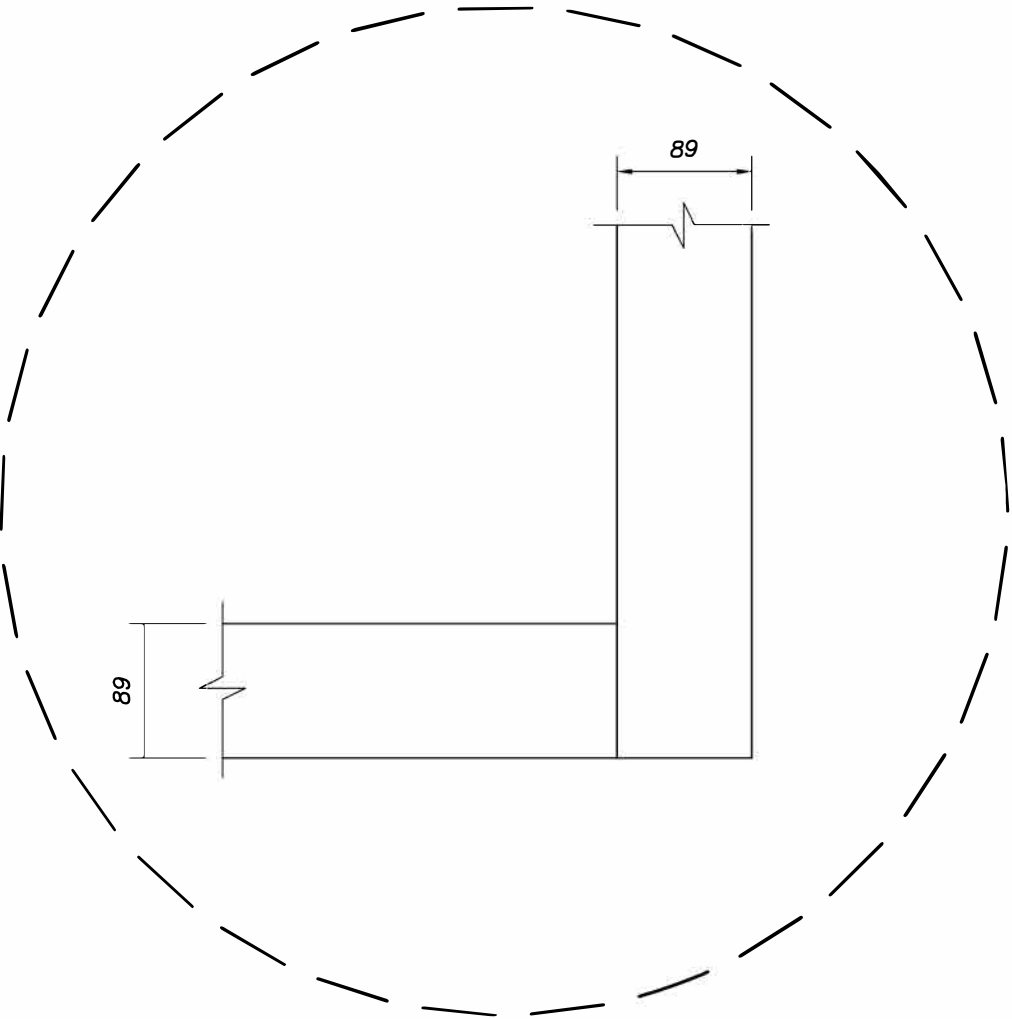

PLAN OF UPPER TOP PLATE
CONNECTION AT POSTS

1B
A10

NO.	ISSUED FOR:	DATE
1	ISSUED FOR 50% REVIEW	MAY. 26, 2022
2	ISSUED FOR 75% REVIEW	JUNE, 30, 2022
3	ISSUED FOR 99% REVIEW	NOV. 18, 2022

GENERAL NOTES:
FOR EDUCATIONAL PURPOSES ONLY

- FASCIA CORNERS TO BE MITRED.
- ALL FINISHING ITEMS TO BE NAILED WITH FINISHING NAILS.



CLIENT NAME:
SKILLS CANADA

PROJECT NAME:
NATIONAL CARPENTRY POST
SECONDARY

DRAWING TITLE:
DETAILS

DATE: MAY. 2022	SHEET No. A13
DRAWN BY: JAVA	
SCALE: NOT TO SCALE	

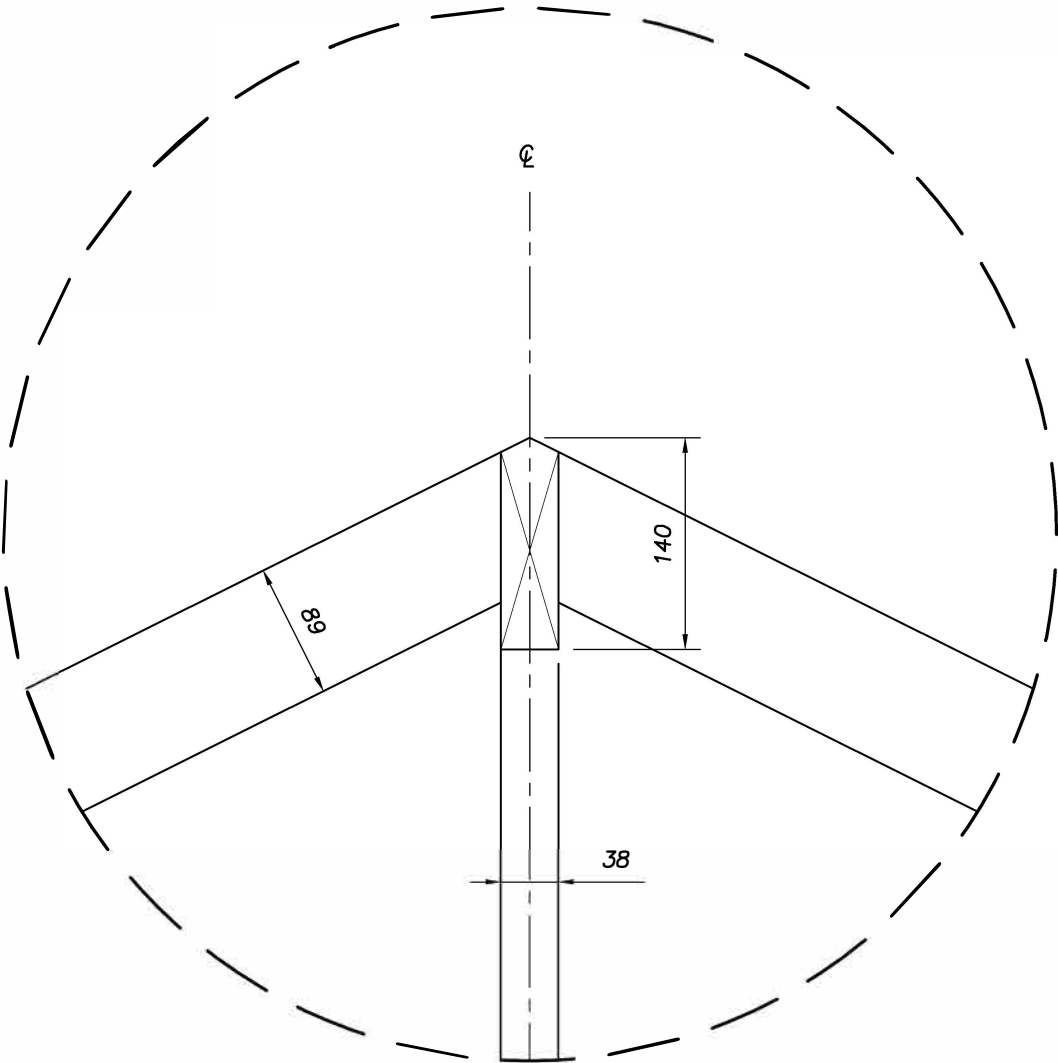

1 RIDGE DETAIL
A9

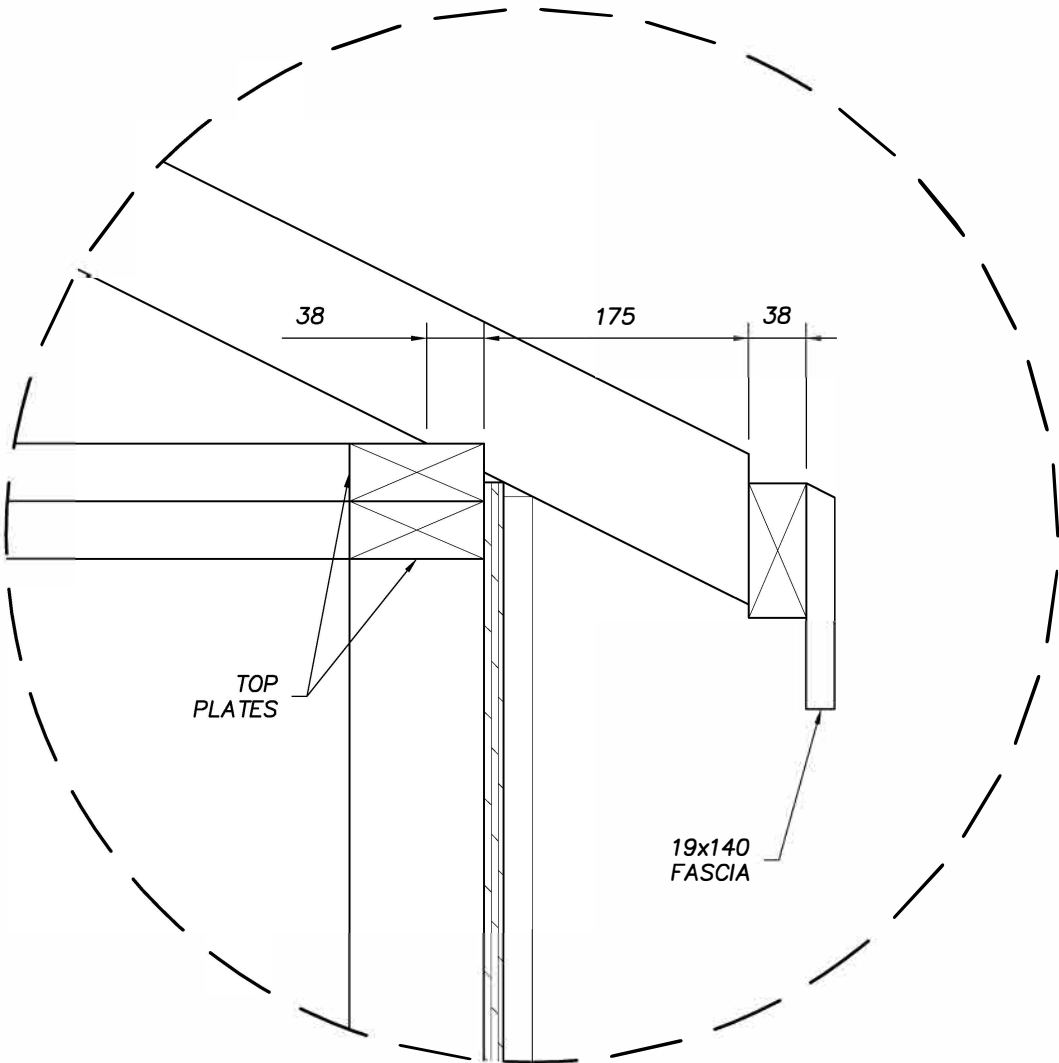

2 TYP. EAVE DETAIL
A9

NO.	ISSUED FOR:	DATE
1	ISSUED FOR 50% REVIEW	MAY. 26, 2022
2	ISSUED FOR 75% REVIEW	JUNE, 30, 2022
3	ISSUED FOR 99% REVIEW	NOV. 18, 2022

GENERAL NOTES:
FOR EDUCATIONAL PURPOSES ONLY

- ALL FINISHING ITEMS TO BE NAILED WITH FINISHING NAILS.



CLIENT NAME:
SKILLS CANADA

PROJECT NAME:
NATIONAL CARPENTRY POST
SECONDARY

DRAWING TITLE:

DETAILS

DATE: MAY. 2022
DRAWN BY: JAVA
SCALE: NOT TO SCALE

SHEET No.

A14

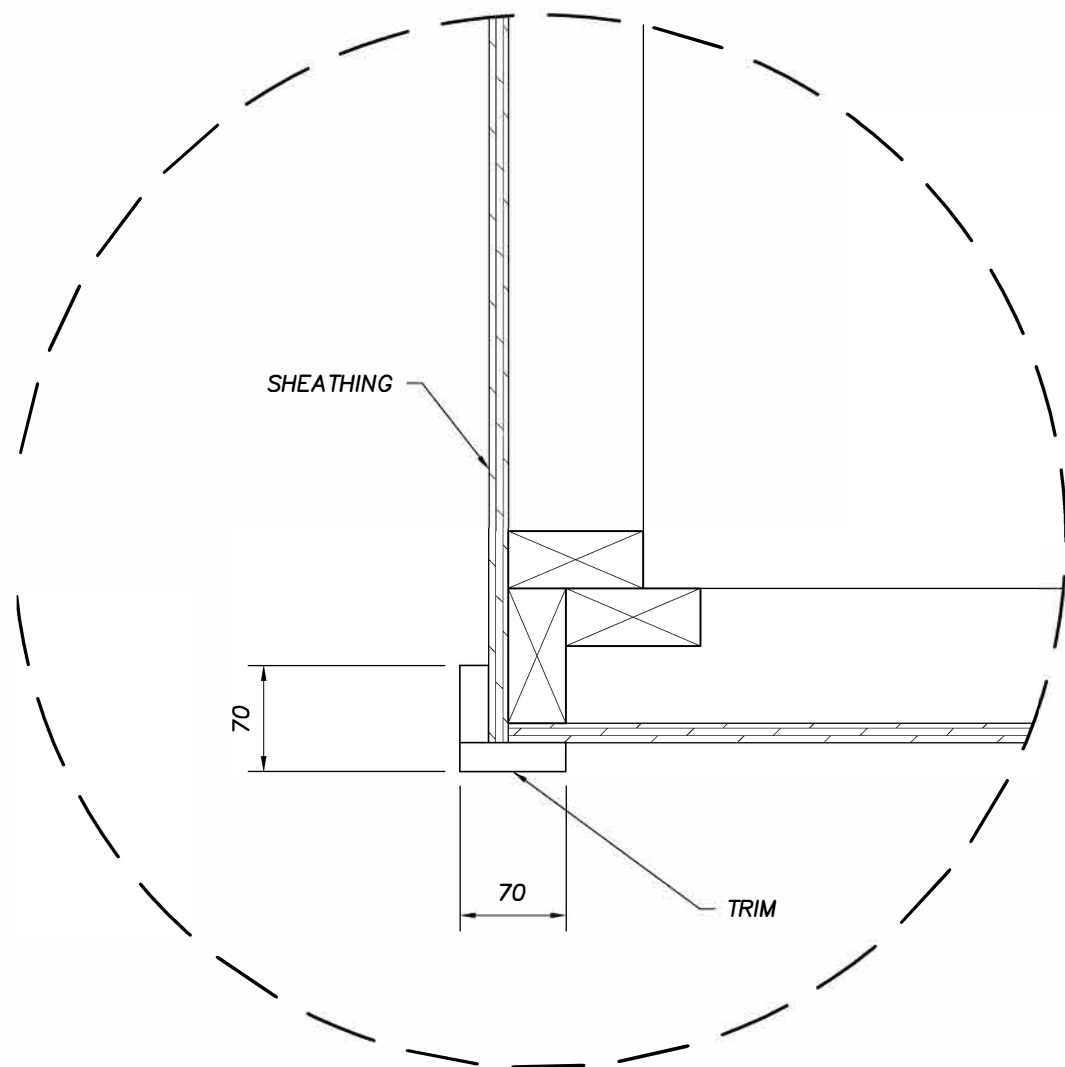

1
A2
TYP. WALL @ CORNER

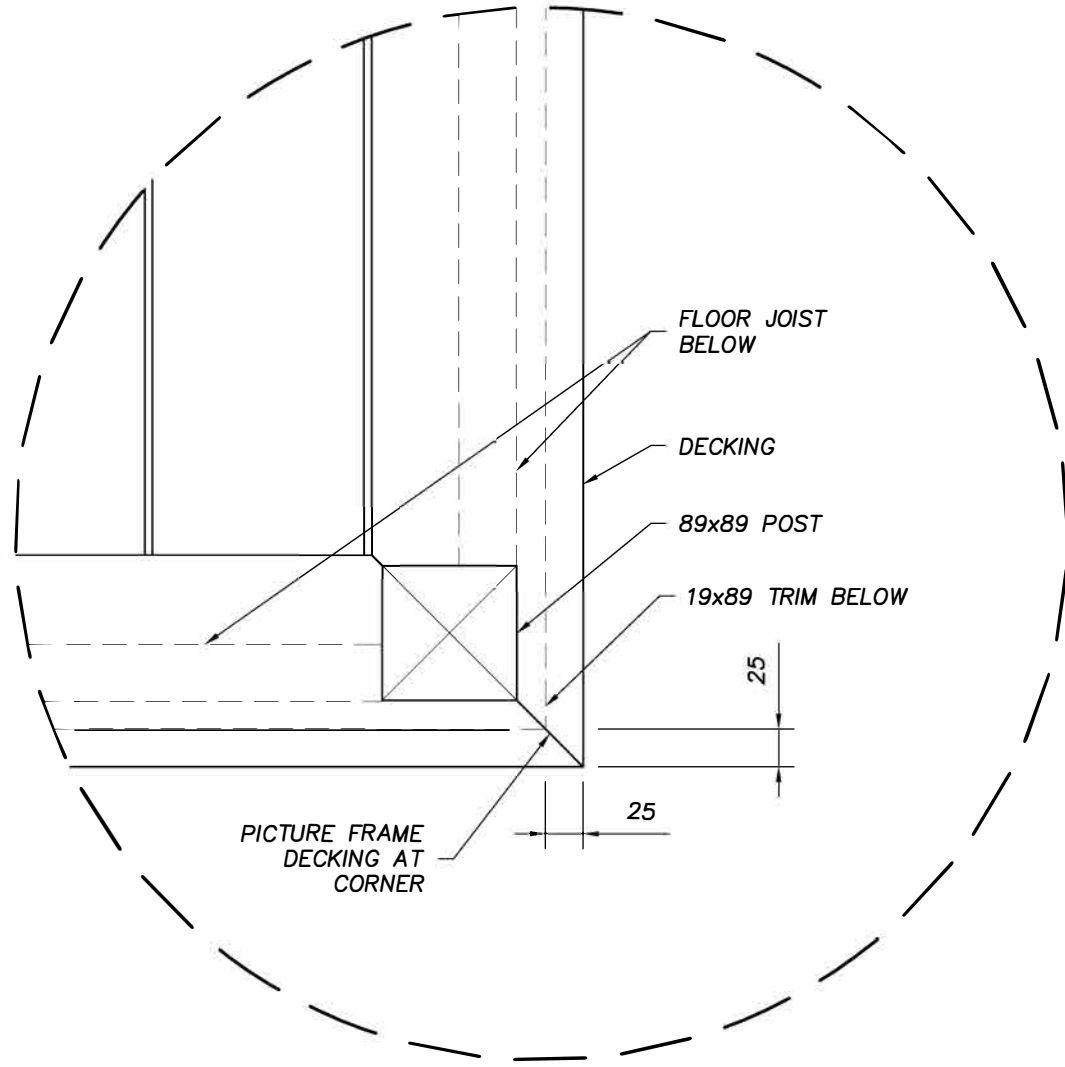

2
A2
DECKING @ FLOOR JOISTS

NO.	ISSUED FOR:	DATE
1	ISSUED FOR 50% REVIEW	MAY. 26, 2022
2	ISSUED FOR 75% REVIEW	JUNE, 30, 2022
3	ISSUED FOR 99% REVIEW	NOV. 18, 2022

GENERAL NOTES:
FOR EDUCATIONAL PURPOSES ONLY

1. ALL FINISHING ITEMS TO BE NAILED
WITH FINISHING NAILS.



CLIENT NAME:
SKILLS CANADA

PROJECT NAME:
NATIONAL CARPENTRY POST
SECONDARY

DRAWING TITLE:
DETAILS

DATE: MAY. 2022	SHEET No. A15
DRAWN BY: JAVA	
SCALE: NOT TO SCALE	

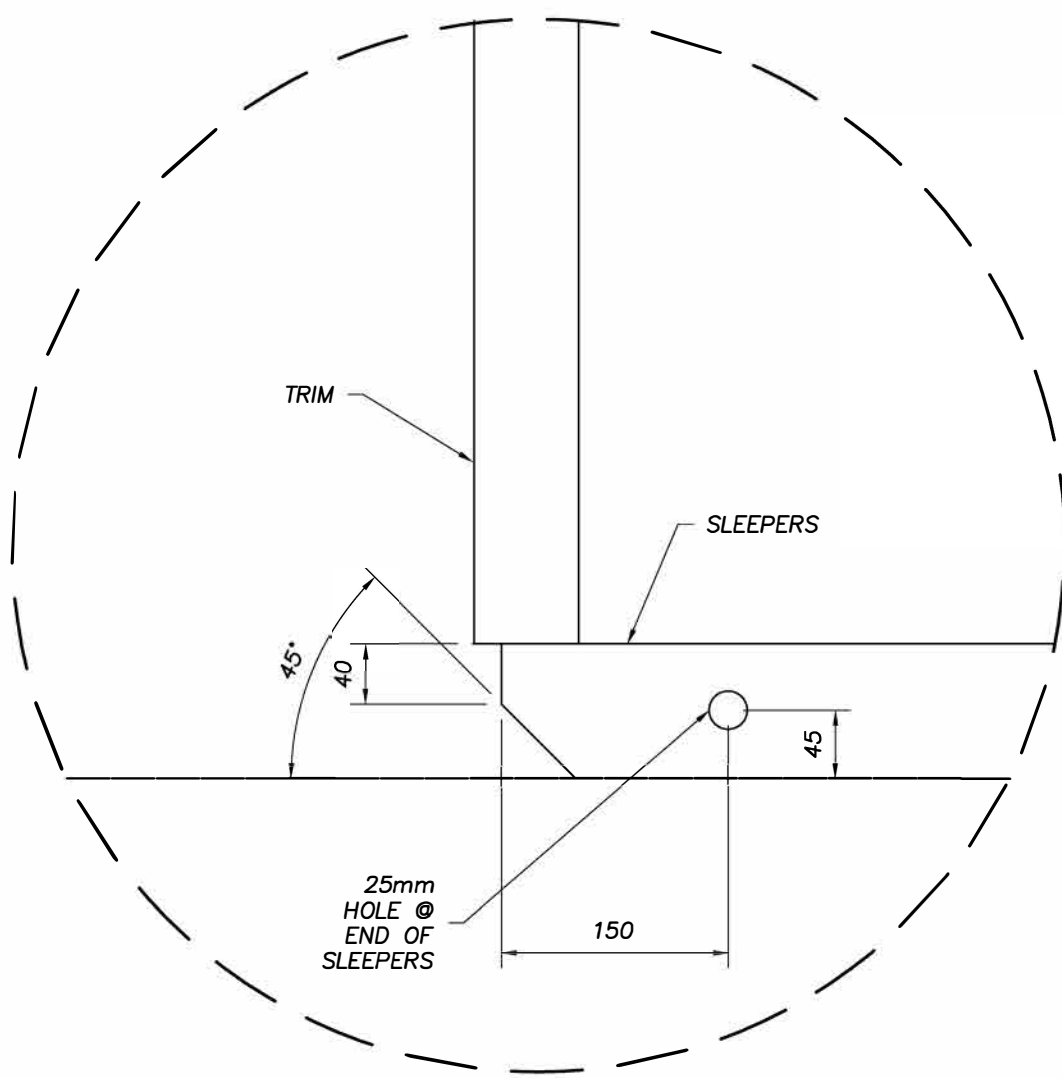

1 SLEEPER ANGLE DETAIL
A6

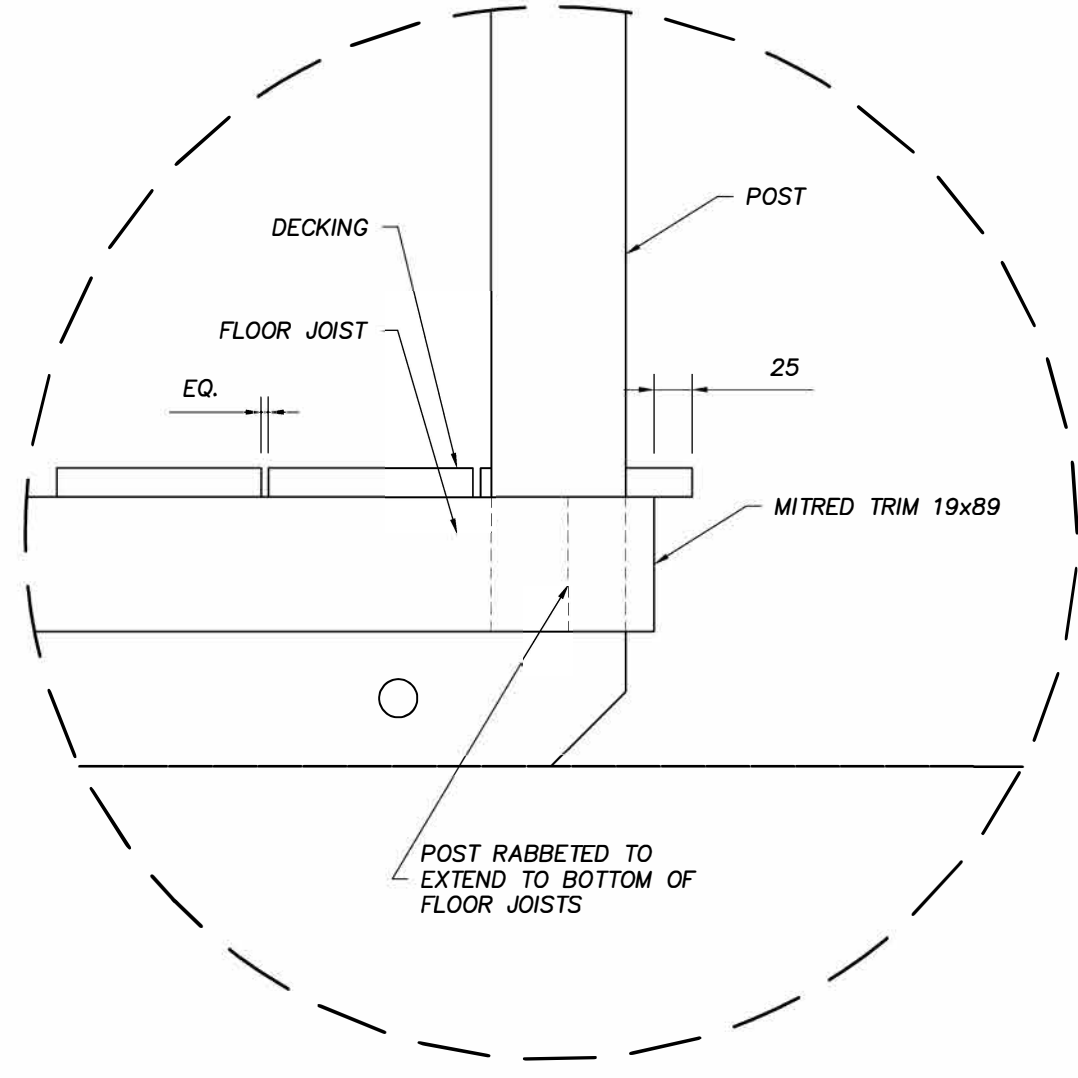

2 FLOOR JOISTS AT FRONT POSTS
A6

NO.	ISSUED FOR:	DATE
1	ISSUED FOR 50% REVIEW	MAY. 26, 2022
2	ISSUED FOR 75% REVIEW	JUNE, 30, 2022
3	ISSUED FOR 99% REVIEW	NOV. 18, 2022

GENERAL NOTES:
FOR EDUCATIONAL PURPOSES ONLY

- ALL FINISHING ITEMS TO BE NAILED WITH FINISHING NAILS.



CLIENT NAME:
SKILLS CANADA

PROJECT NAME:
NATIONAL CARPENTRY POST
SECONDARY

DRAWING TITLE:
DETAILS

DATE: MAY. 2022
DRAWN BY: JAVA
SCALE: NOT TO SCALE

SHEET No.
A16

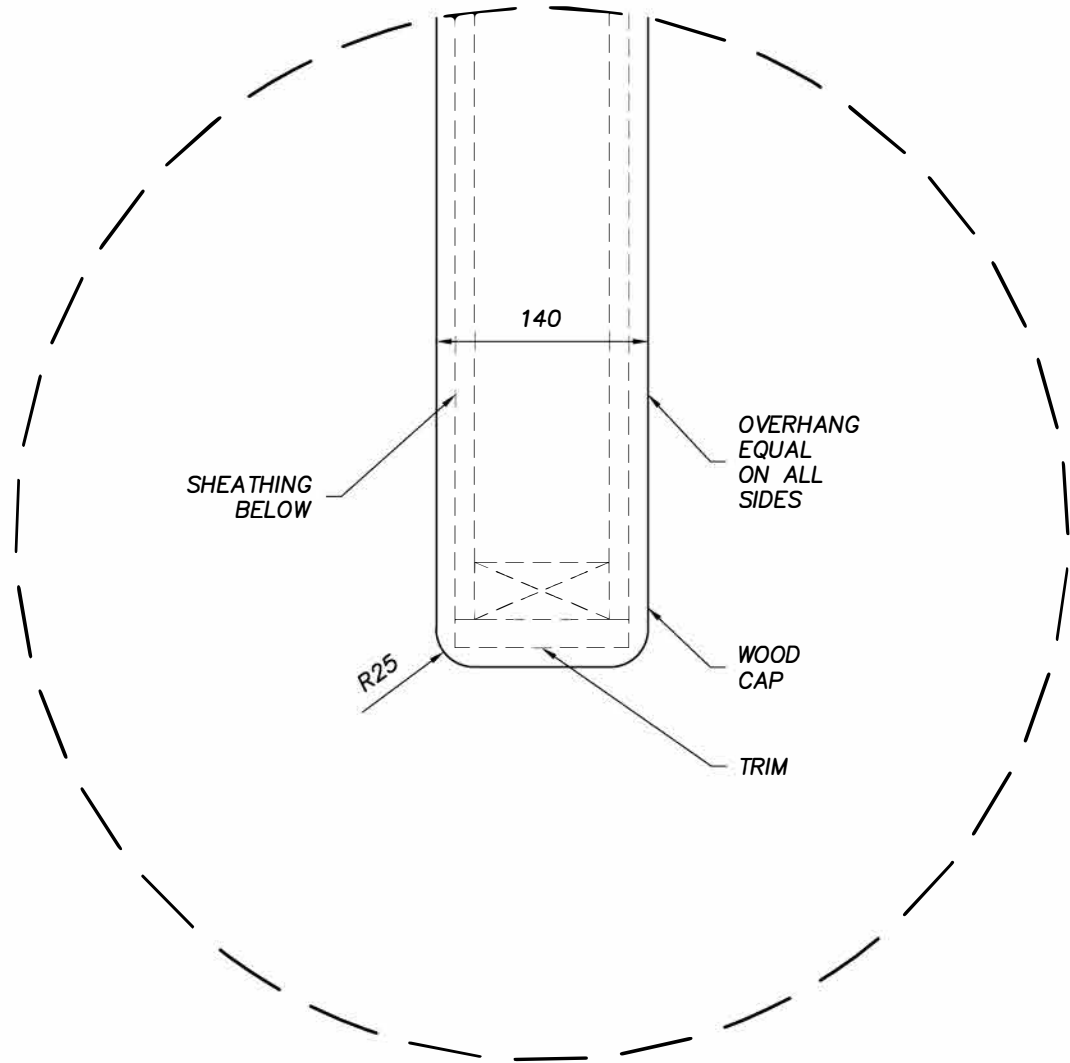

1 WALL CAP DETAIL
A2

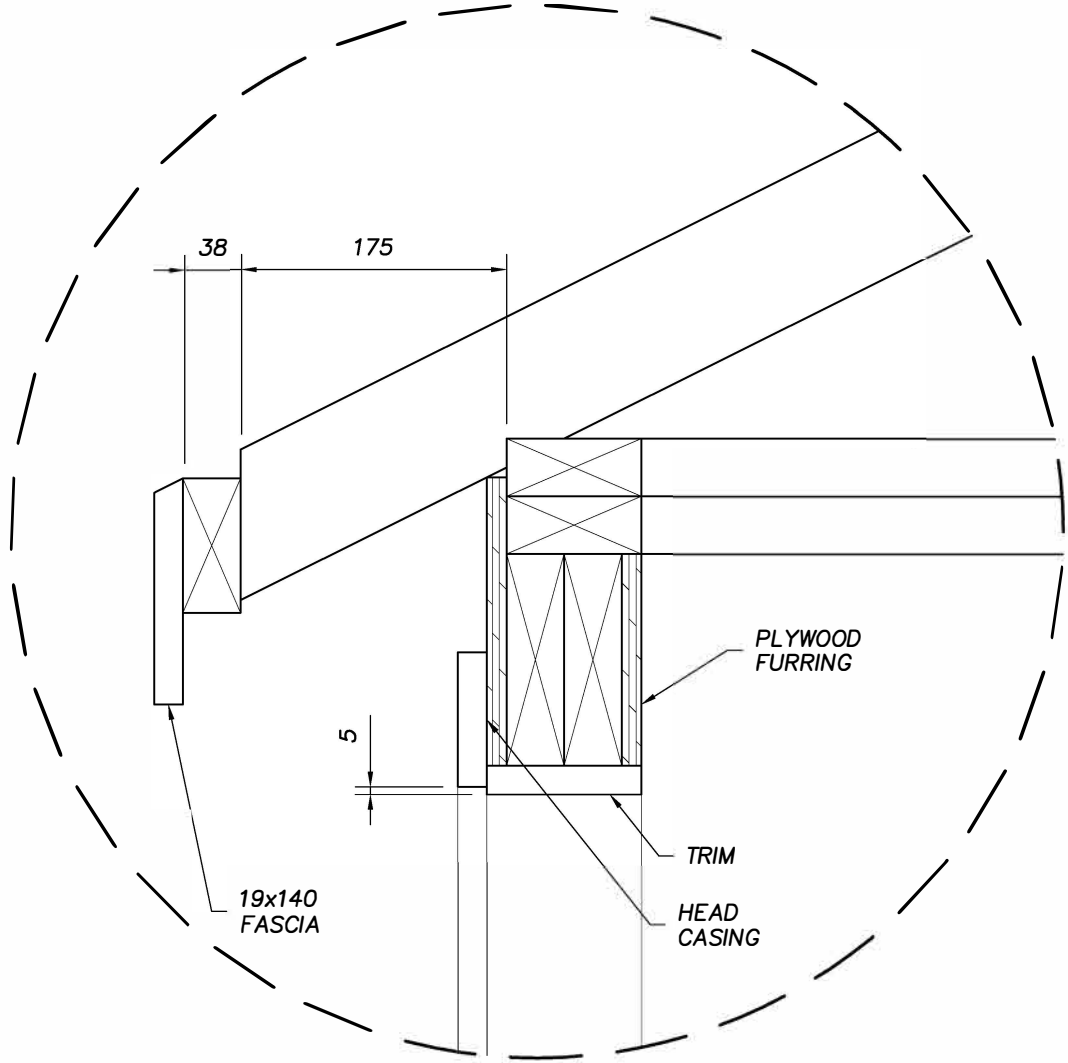

2 EAVE DETAIL @ WINDOW LINTEL
A9

NO.	ISSUED FOR:	DATE
1	ISSUED FOR 50% REVIEW	MAY. 26, 2022
2	ISSUED FOR 75% REVIEW	JUNE, 30, 2022
3	ISSUED FOR 99% REVIEW	NOV. 18, 2022

GENERAL NOTES:
FOR EDUCATIONAL PURPOSES ONLY

- ALL FINISHING ITEMS TO BE NAILED WITH FINISHING NAILS.



CLIENT NAME:
SKILLS CANADA

PROJECT NAME:
NATIONAL CARPENTRY POST
SECONDARY

DRAWING TITLE:
DETAILS

DATE:	MAY. 2022	SHEET No. A17
DRAWN BY:	JAVA	
SCALE:	NOT TO SCALE	

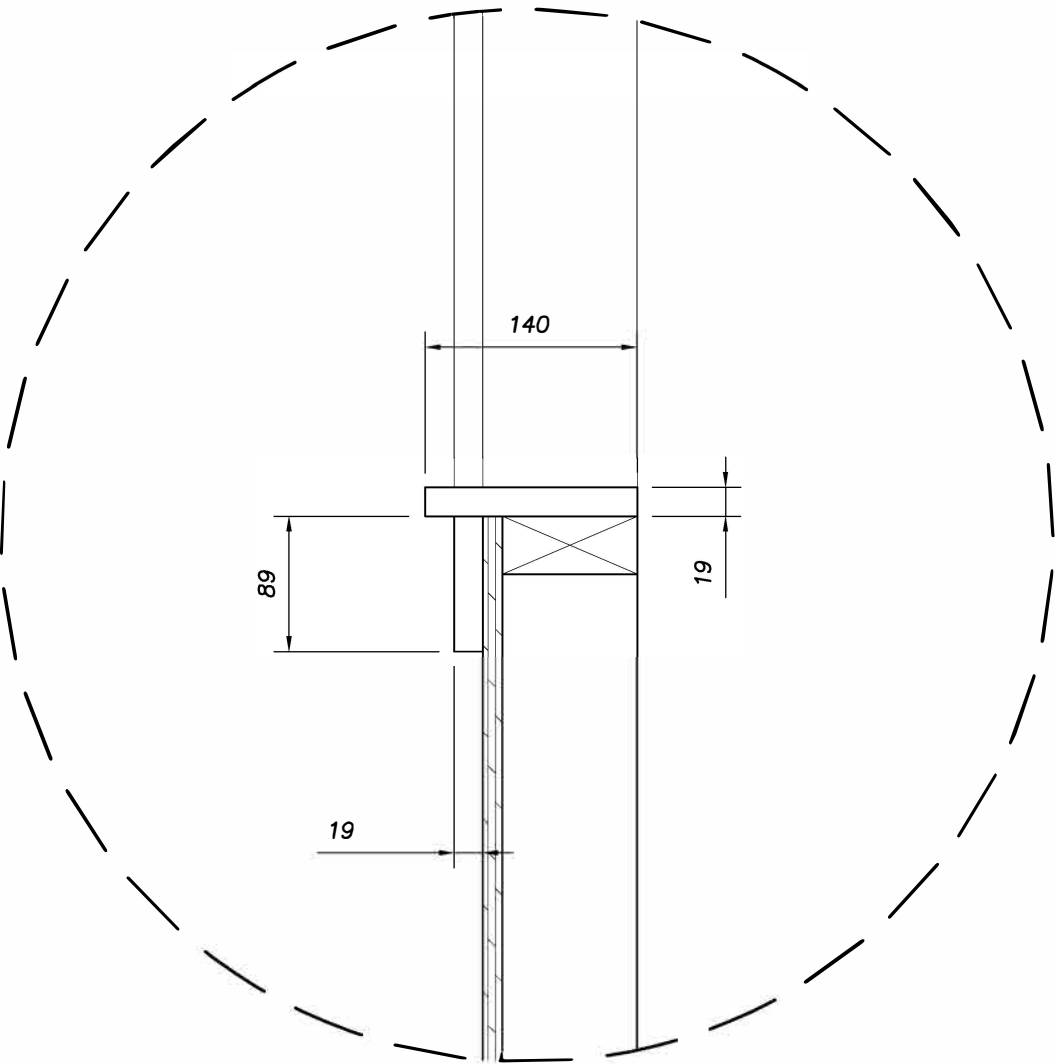

1

A9

WINDOW SILL DETAIL

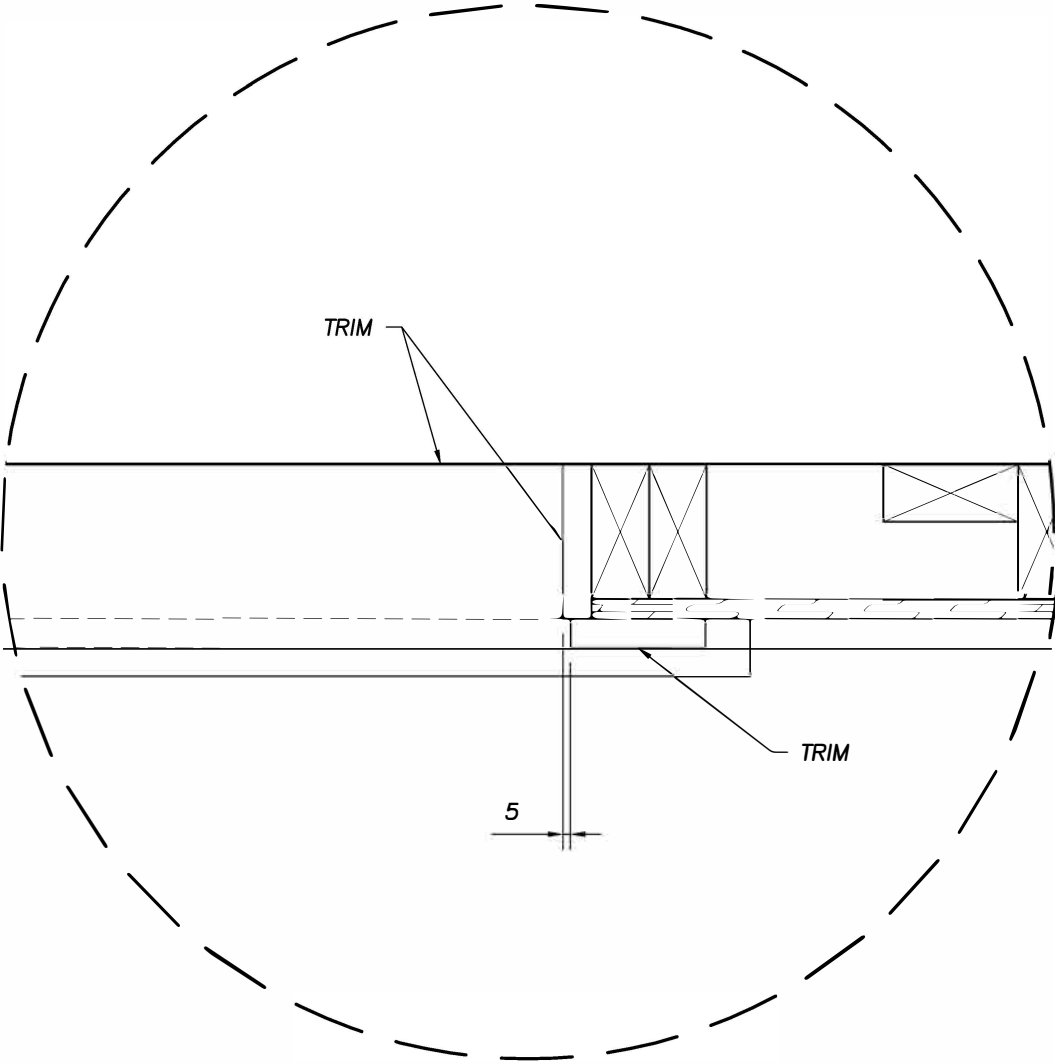

2

A2

WINDOW SILL PLAN DETAIL

NO.	ISSUED FOR:	DATE
1	ISSUED FOR 50% REVIEW	MAY. 26, 2022
2	ISSUED FOR 75% REVIEW	JUNE, 30, 2022
3	ISSUED FOR 99% REVIEW	NOV. 18, 2022

GENERAL NOTES:
FOR EDUCATIONAL PURPOSES ONLY

1. ALL FINISHING ITEMS TO BE NAILED
WITH FINISHING NAILS.



CLIENT NAME:
SKILLS CANADA

PROJECT NAME:
NATIONAL CARPENTRY POST
SECONDARY

DRAWING TITLE:
DETAILS

DATE: MAY. 2022 SHEET No.

DRAWN BY: JAVA

SCALE: NOT TO SCALE

A18

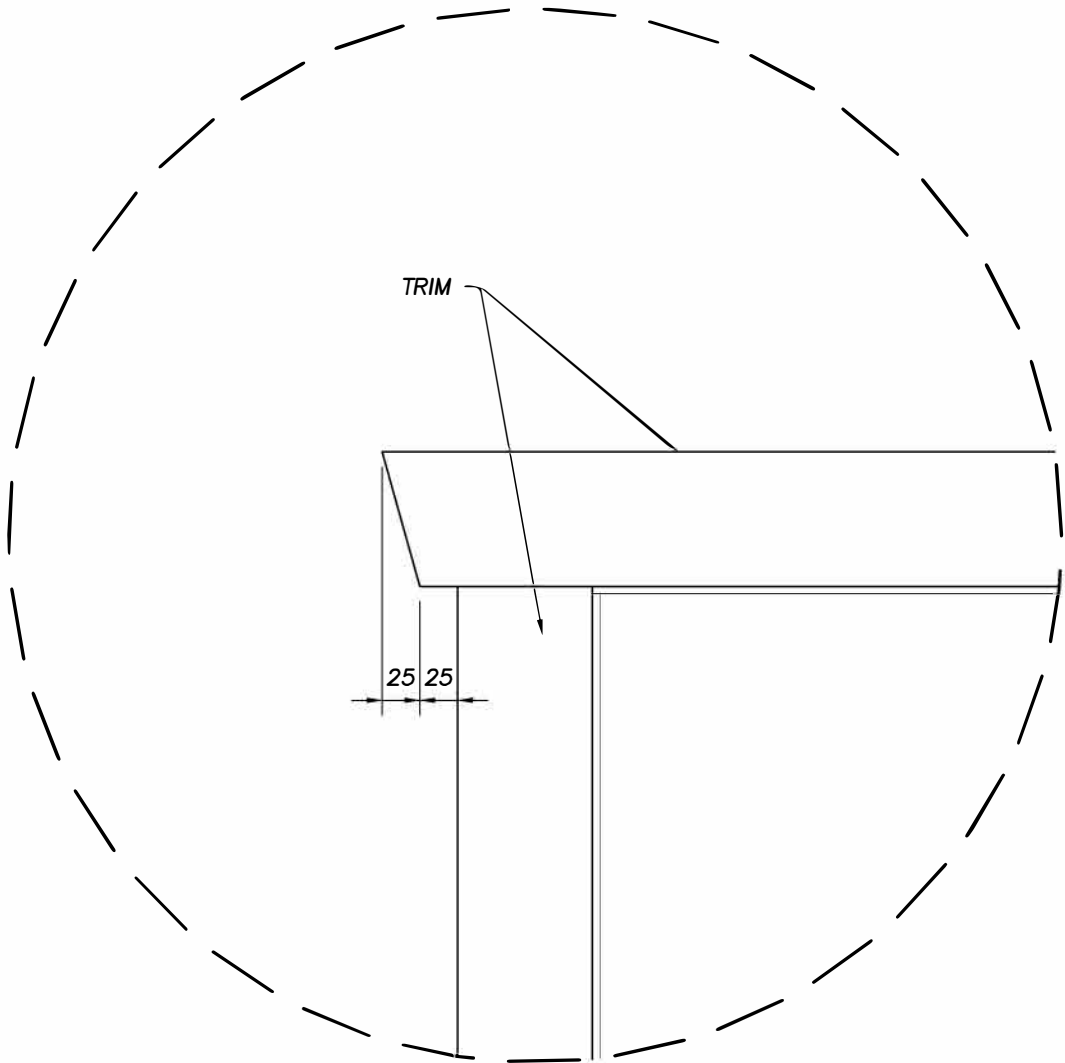

1 WINDOW HEAD TRIM DETAIL
A6

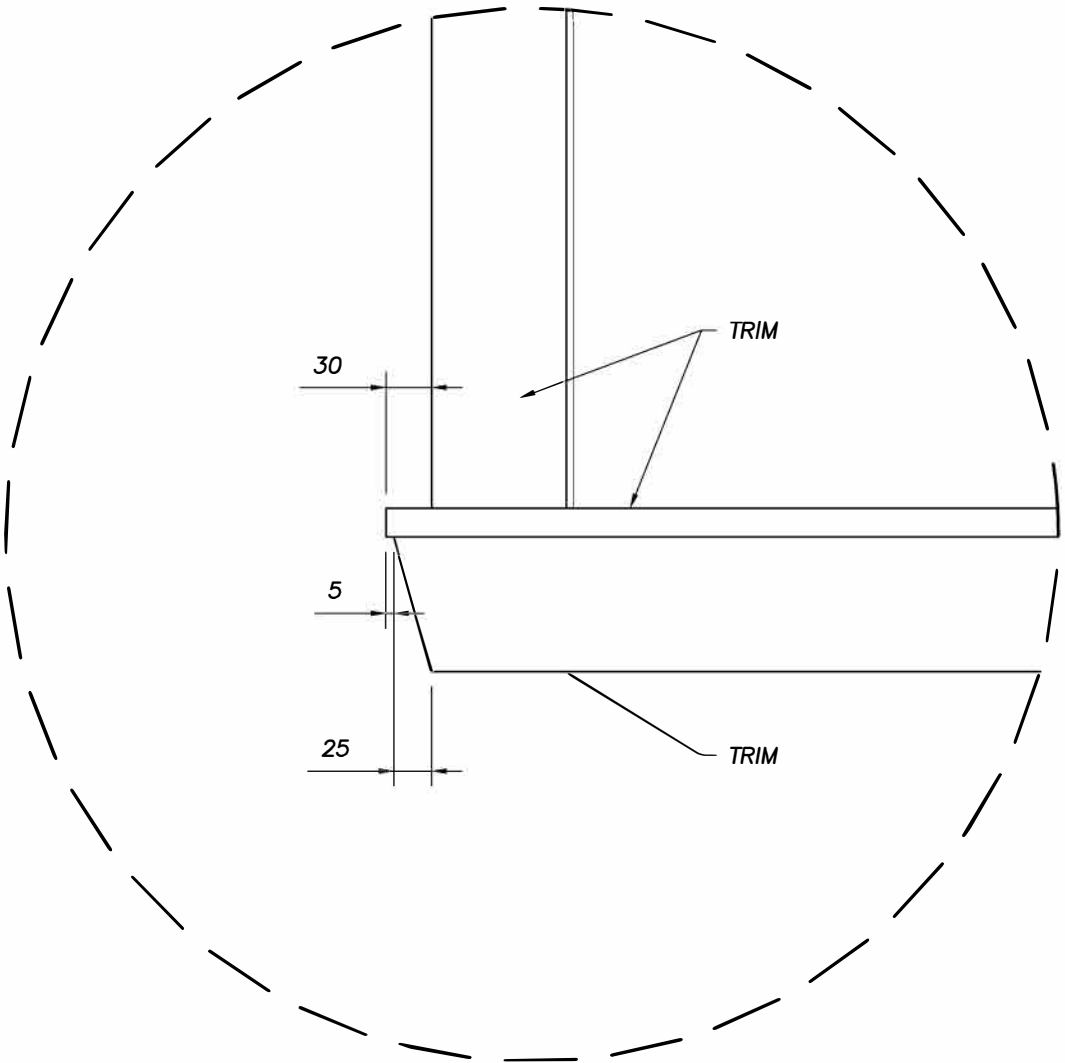

2 WINDOW SILL TRIM DETAIL
A6

NO.	ISSUED FOR:	DATE
1	ISSUED FOR 50% REVIEW	MAY. 26, 2022
2	ISSUED FOR 75% REVIEW	JUNE, 30, 2022
3	ISSUED FOR 99% REVIEW	NOV. 18, 2022

GENERAL NOTES:
FOR EDUCATIONAL PURPOSES ONLY



CLIENT NAME:
SKILLS CANADA

PROJECT NAME:
NATIONAL CARPENTRY POST
SECONDARY

DRAWING TITLE:
DETAILS

DATE: MAY. 2022 SHEET No.

DRAWN BY: JAVA

SCALE: NOT TO SCALE

A19

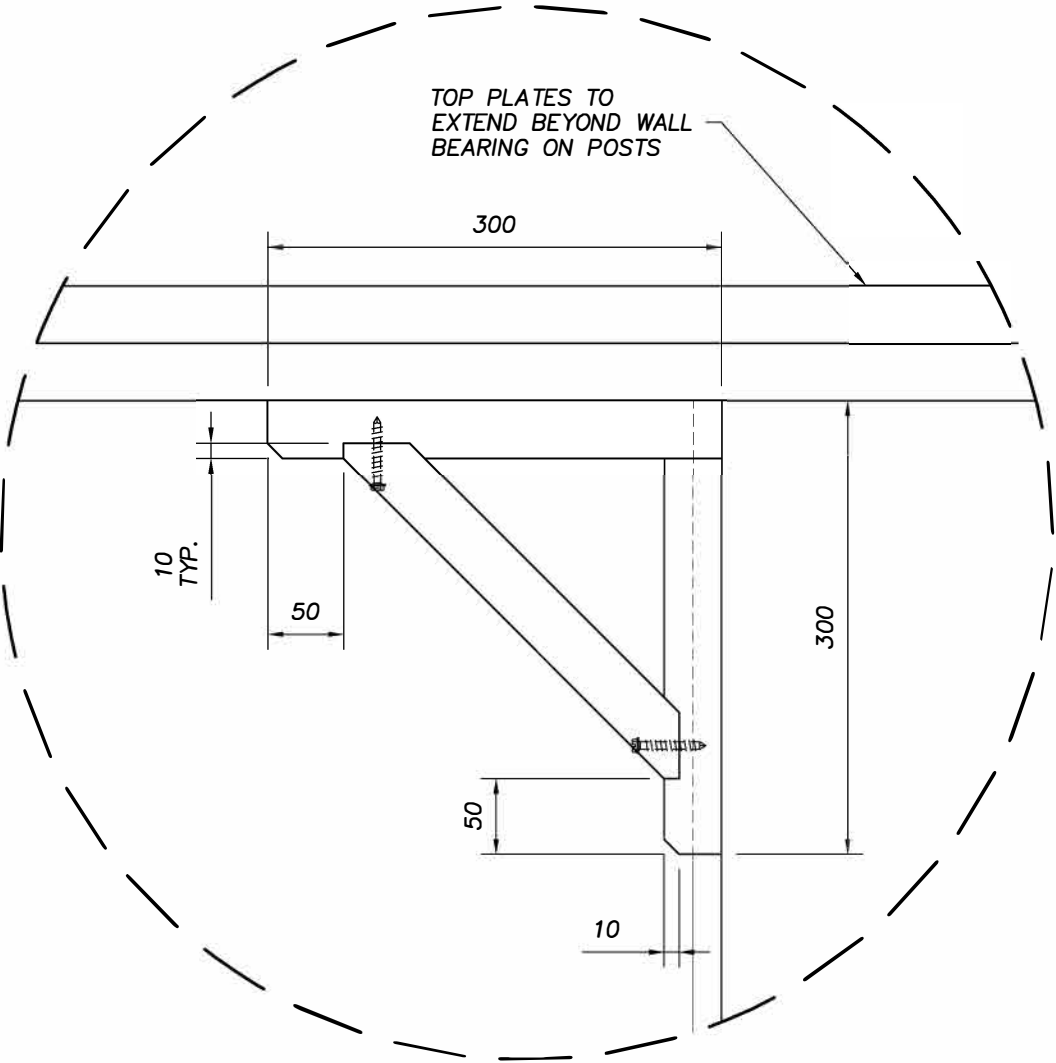

1 ARCHITECTURAL BRACKET DETAIL-A
A8

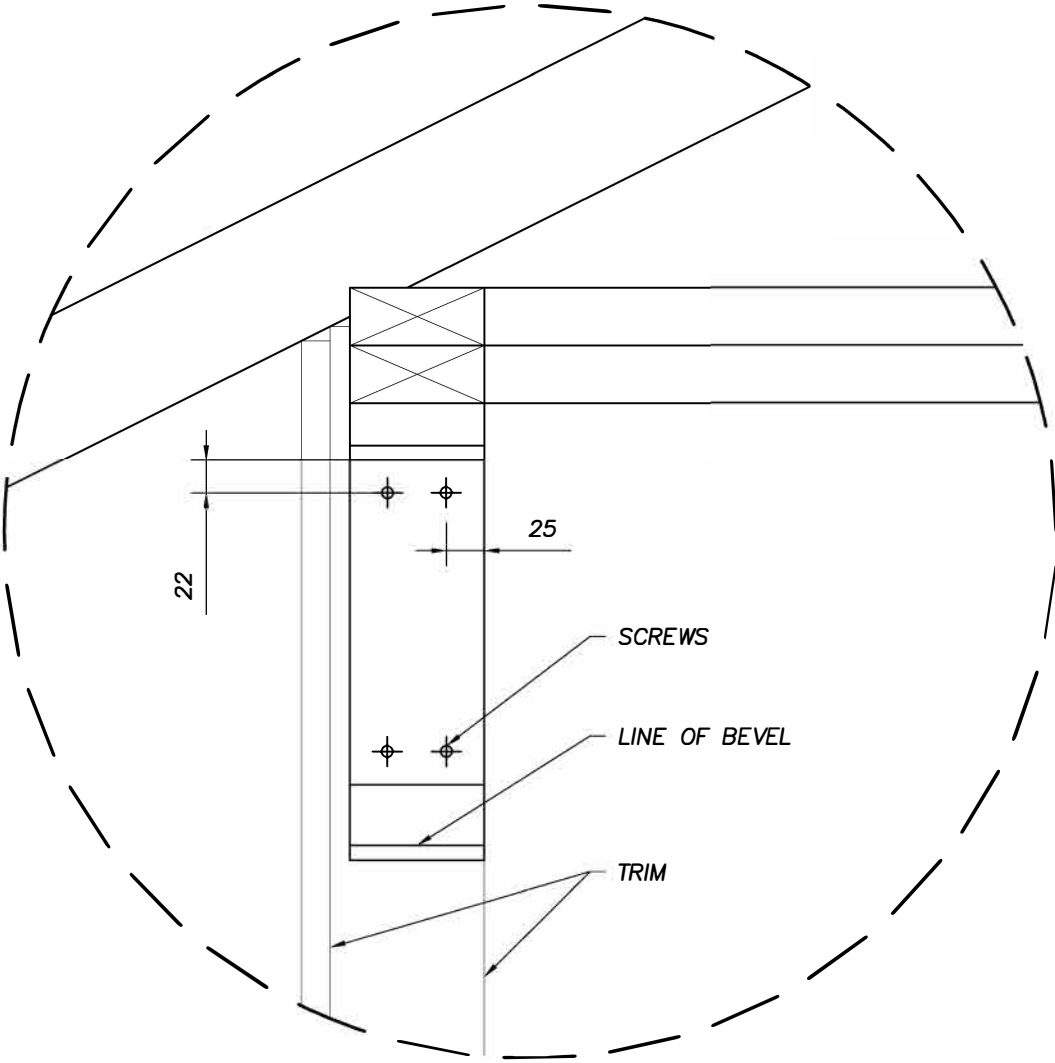

2 ARCHITECTURAL BRACKET DETAIL-B
A8

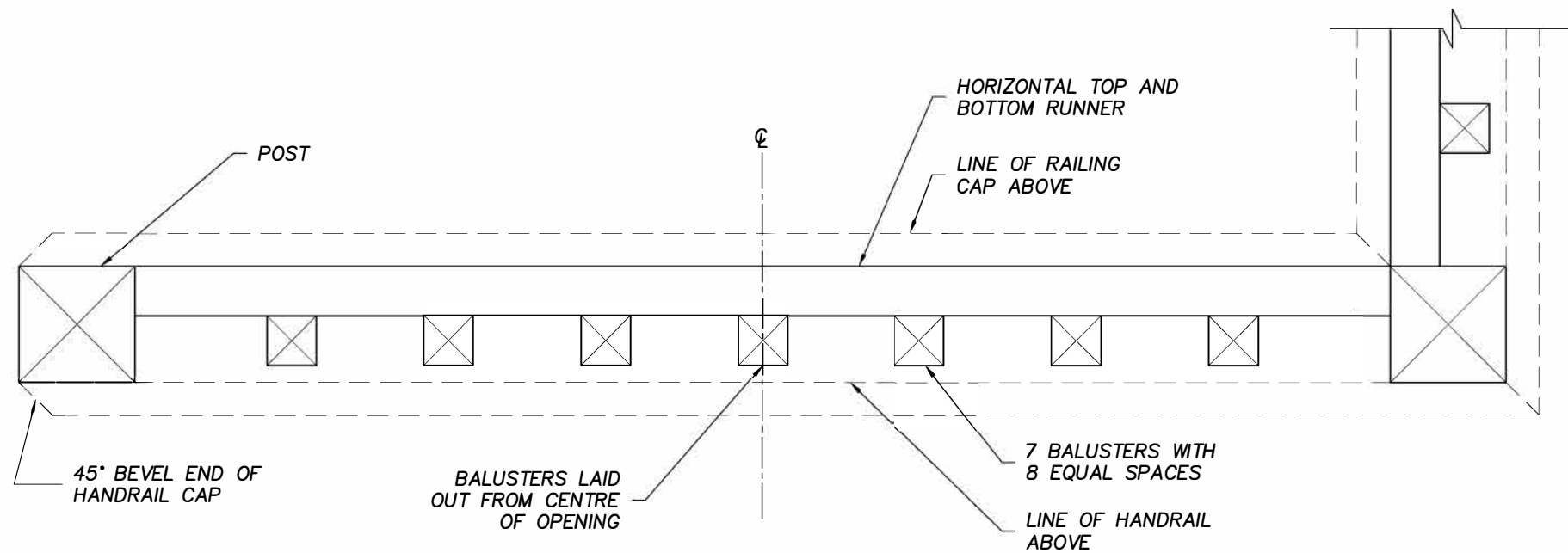

1 FRONT RAILING PLAN
A5

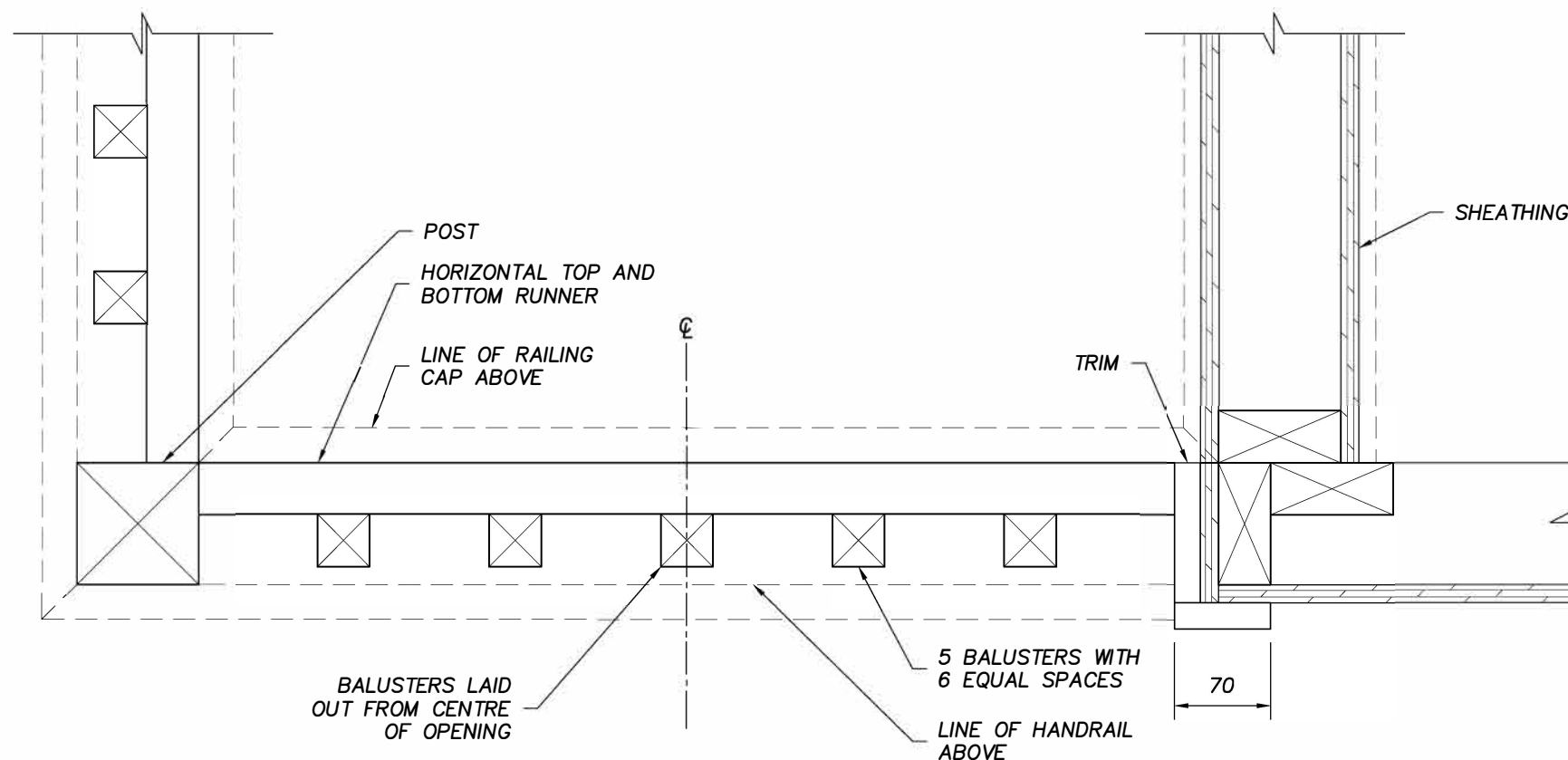

2 SIDE RAILING PLAN
A8

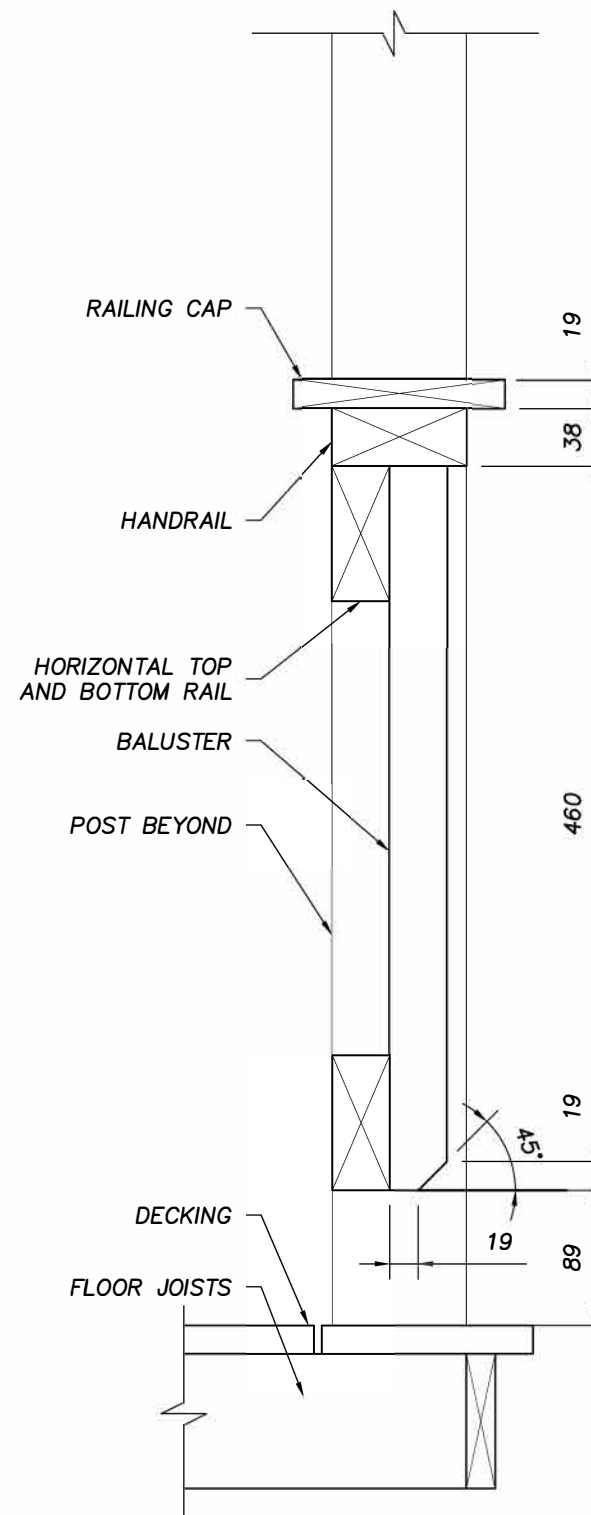

3 TYP. BALUSTER SECTION
A5

NO.	ISSUED FOR:	DATE
1	ISSUED FOR 50% REVIEW	MAY. 26, 2022
2	ISSUED FOR 75% REVIEW	JUNE, 30, 2022
3	ISSUED FOR 99% REVIEW	NOV. 18, 2022

GENERAL NOTES:
FOR EDUCATIONAL PURPOSES ONLY

- ALL GUARDRAIL PARTS TO BE SCREWED EXCEPT CAP.



CLIENT NAME:
SKILLS CANADA

PROJECT NAME:
**NATIONAL CARPENTRY POST
SECONDARY**

DRAWING TITLE:
DETAILS

DATE: MAY. 2022
DRAWN BY: JAVA
SCALE: NOT TO SCALE

SHEET No.
A20