



### Step 1 Matching skintones

Apply product to cover any redness or yellowness, and then apply foundation suitable to the client's skintone.



### Step 2 Corrective work

Apply highlighting and contouring (shading)



### Step 3

Blend all your highlighting and shading.

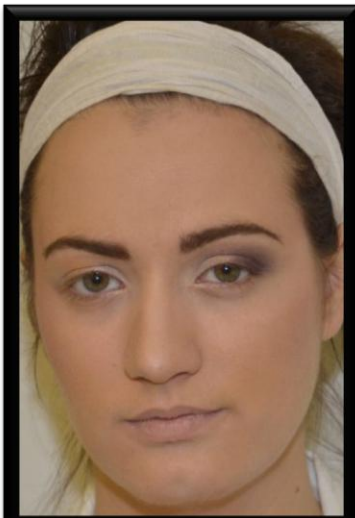

Step 4  
Shape eyebrows  
Apply blush  
Apply base color eye shadow  
Apply center color  
And dark color eye shadow



Step 5  
Blend both eyes

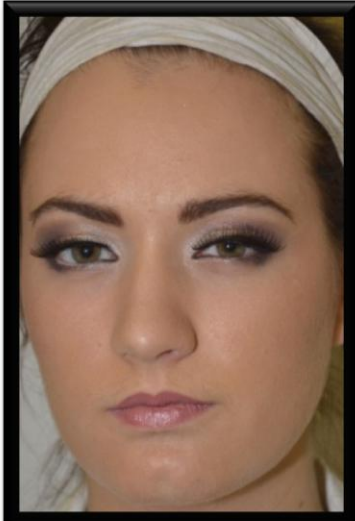

Step 6  
Apply eyeliner, mascara, false eyelashes and  
lipstick.

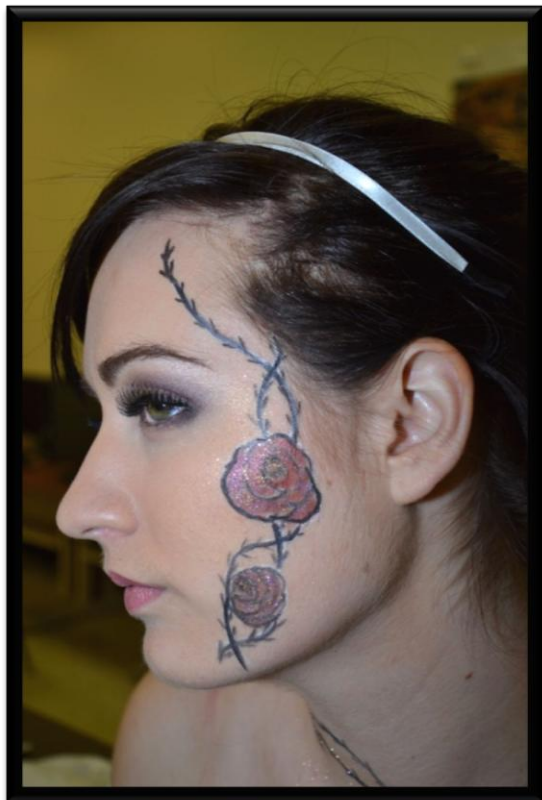

Picture of the Rose  
face design

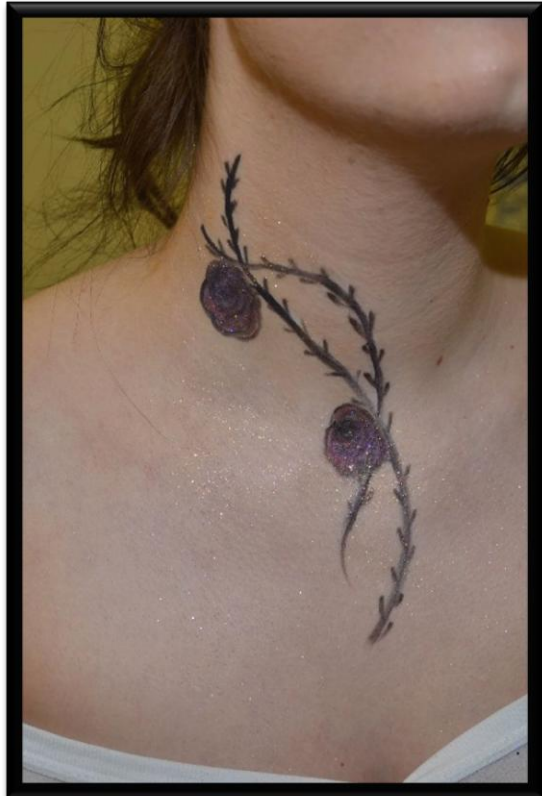

Picture of Neck  
design

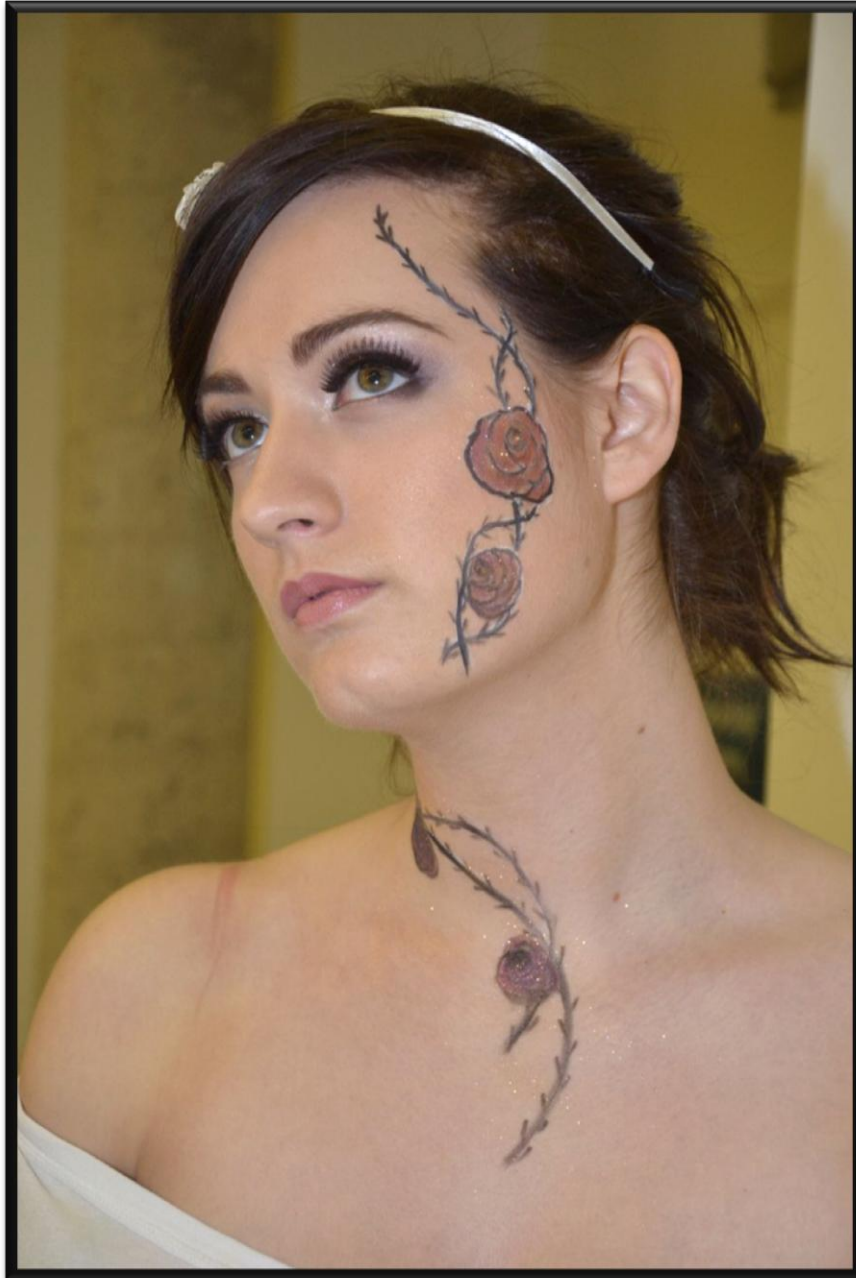

## Step 7

Apply Rose design to the face and neck.

Add glitter and gems.